ECUADOR EARTHQUAKE TOLL SOARS TO 9,241

Weather Forecast
Cloudy today and Tuesday, continuing cool. Light winds. Low tonight, 51; high Tuesday, 62.

Victoria Daily Times

VOL. 115 NO. 32 * VICTORIA, B.C., MONDAY, AUGUST 8, 1949 —20 PAGES PRICE FIVE CENTS

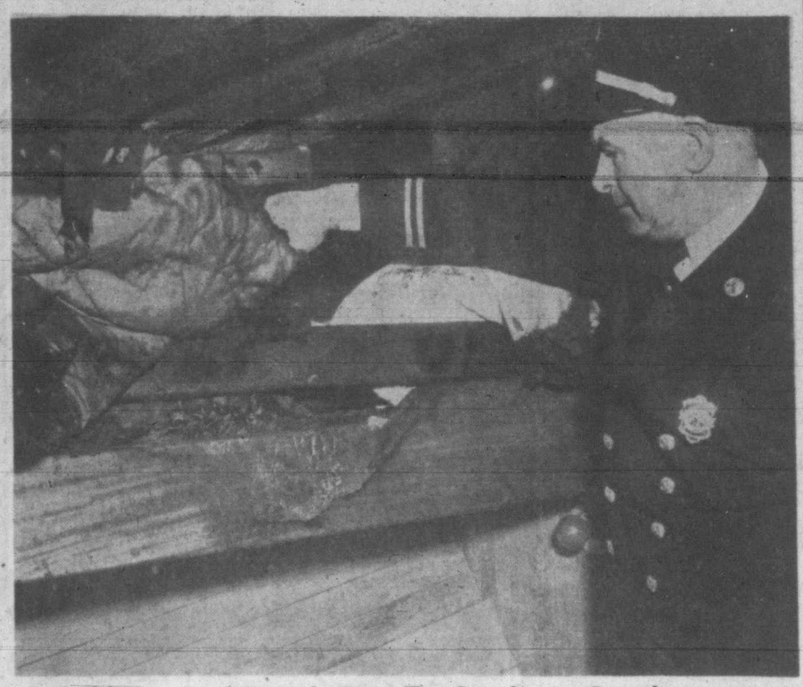

Fishboat Fire Death Due To Smoker's Carelessness

Assistant Fire Chief Frank Briers shows where fire started in bunk on halibut fishboat Arabella No. 2, tied up at Todd's Wharf in the Inner Harbor, early this morning which caused death of crew member Thomas Georgeson of Vancouver by asphyxiation.

* * * * * *

Man Asphyxiated By Smoke In Boat's Cabin

Thomas Georgeson, 37, of 648 East 22nd Avenue, North Vancouver, died from asphyxiation around 4.55 this morning when overcome by smoke from a fire which broke out in the halibut fishboat Arabella No. 2 tied up at Todd's fishing wharf.

Assistant Fire Chief Frank Briers, who attended with the inhalator crew of the Victoria Fire Department, said the cause of the blaze in the new 45-foot craft was due to smoker's carelessness. Fire damage was small.

Father of a three-year-old son, Richard, he is also survived by his wife at the Vancouver address and is the brother of W. A. Georgeson, 985 Portage Road, a overseas officer with the 1st Battalion of the Canadian Scottish Regiment. Deceased was a naval veteran of the last war.

While the fire was quickly put out by fishermen who spotted it by using the C.O.2 equipment, firemen Bob Smirl and Gordon Smith applied the inhalator and artificial respiration for more than 15 minutes on Georgeson without results. Dr. E. L. McNiven pronounced life extinct at 5.17.

Skipper J. Arnet of the fishboat Aliema, which was tied up next to the Arabella, told police when they arrived there was a man inside.

Sgt. Steve Dunnell and Constable Albert Wilson broke the padlock off the galley door and found Georgeson lying in the wheelhouse face down, apparently overcome by smoke.

The unconscious fisherman was removed to the deck, where respiratory treatment was administered to no avail.

V. G. Stavrakov, 1927 Lee Avenue, skipper of the Arabella, was notified.

Sergeant Dunnell and Const. Wilson, making further investigations, spoke to Nat G. Allister, 18, a helper on the boat. They boy said he had left at midnight and that there was no one aboard then.

The officers reported a window, 12x18 inches, in the front of the boat broken, the piece of timber used to break it close by. It is presumed that Georgeson had lost his keys and broke the window to gain entry.

Evidence showed the fire had started in the bunk where Georgeson was lying and tthat he had crawled out of it and was on his way to getting to the broken window when overcome by the smoke.

Vancouver Scratches

First race becomes the second; second race becomes the first.

First race — Mio, Plaid, Khedive's Star, Plucky Jake, Soboba Star.

Second race—Villierstown, Still Time, Bruky, Briar Pat.

Third race—Moneta Val, Rex Nimbus, Lady Doval.

Fourth race—Lilly Destrer, Bobpara.

First substitute becomes the sixth race. Scratch—The Fiend, Rock Steady, Western Bomber.

Seventh race—Gold Spirit, Fire Breeze.

Eighth race—Carol-Wynn, Brilliant Help, Vernon Kinsman.

Weather showery. Track good.

Reprieve Refused Acid-Bath Slayer

LONDON (Reuter)—Home Secretary James Chuter Ede today refused to grant a reprieve to John George Haigh, self-confessed murderer of nine acid-bath victims.

Haigh, 40, is scheduled to be hanged Wednesday morning.

Ede said "There are not sufficient grounds to justify recommending any interference with the due course of the law."

Chiang, Korea Chief Ask Pacific Pact Against Communism

CHINHAE, Korea (UP)—Generalissimo Chiang Kai-shek of China and President Syngman Rhee of Korea today called for a Pacific pact in the fight against "international Communism."

They urged President Elpidio Quirino of the Philippines, a leader in the fight for such a pact, "to take all the necessary steps to bring about the birth of the proposed union."

Quirino now is in the United States, en route to Washington, where he will meet President Truman.

There has been speculation the pact is the principal reason for his visit, but Quirino has refused to confirm the report.

Chiang and Rhee, who met here especially for pact talks, said they had asked Quirino to "convene in the immediate future at Baguio (the Philippines) a preliminary conference to devise concrete measures" for organization of the treaty.

Chiang and Rhee finished their talks Sunday night. But the statement was not released until today. Chiang was slated to leave for an undisclosed destination, presumably Formosa.

Arranges Funeral, Commits Suicide

THOROLD, Ont. (BUP) — Mieczyslaw Troskiewicz, 71-year-old Polish immigrant, straightened out his financial affairs, arranged with a funeral parlor for his casket and told undertakers about the suit in which he wanted to be buried.

He had cards printed with his name and the years of his birth and death.

Sunday he killed himself with a 12-guage shotgun.

Czech Women Trained

PRAGUE (AP) — Czechoslovakia is training scores of women recruits for the state security police, the Communist government announced today. The force, training at a camp set up by the Interior Ministry, will be patterned after women's police units in the Soviet Union, Poland, Bulgaria and Hungary.

Two Pacific Islands Rocked By Tremors

WELLINGTON (Reuters) —The British south Pacific islands of Tonga and Nieu were shaken by an earthquake which rocked the bed of the central Pacific ocean during the week-end it was reported here today.

No damage or casualties have been reported.

Gales Sweep Scotland

GLASGOW (Reuter) — Gales and floods throughout Scotland during the night caused rail and road diversions and isolated the Island of Arran.

Delegates Gather For First Meeting Of Europe Council

By JOSEPH DYNAN

STRASBOURG, France (AP)—The flags of 10 countries bedeck this little city on the Rhine to welcome representatives of those countries who today begin the first session of the Council of Europe.

The Foreign Ministers of Britain, France, Italy, Belgium, Holland, Luxembourg, Sweden, Norway, Denmark and Ireland—the charter members—meet today at the medieval Strasbourg City Hall, in a step toward a federated continent.

Today's conferes comprise the committee of ministers of the council. They may be compared to the government of Europe, if a federated continent comes into being.

Wednesday, the council's first consultative assembly meets. The assembly is a parliament. It is made up of delegations from the parliaments of the member countries.

The council is prepared to extend its frontiers into southeastern Europe with the formal addition of Greece and Turkey to the present membership.

The council brings together in the committee of ministers and the assembly, half-a-dozen organizations that work for European unity and individual leaders of almost every political cast, except the extremes of Fascism and Communism.

The most colorful figure in the assembly will be Britain's wartime leader, Winston Churchill, postwar enthusiast for welding together the victor and the vanquished as one strong unit.

Ernest Bevin, Britain's foreign secretary, and his wife arrived today by car from Evian, Switzerland, where he has been resting.

Robert Schuman, Franie's foreign minister, is expected to raise the question of admitting the Saar as an associate member of the council.

Other countries, including Britain, are reported opposed to taking such a step which would be bound to have unfavorable repercussions in Germany.

Some council members favor adding west Germany as the 13th member as soon as the west German state chooses a government next week.

Western Europe Defences Soft Shell Says Acheson

By JOHN L. STEELE

WASHINGTON (UP) — Secretary of State Dean Acheson said today the United States is "open to attack" as never before because western Europe's defences are a "soft shell," inviting Soviet aggression.

He told critical congressmen it would be dangerous to restrict President Truman's powers too far under the $1,450,000000 military aid program.

"Unforeseen emergencies necessitating prompt and appropriate action may arise at any time," Acheson told a special Senate committee.

For this reason he indicated, he felt it would be unwise to limit American arms aid to any specific list of countries.

"It would not be wise to prescribe too rigid a statutory framework for the execution of this policy," Acheson said. "If the limitations were too stringent, the executive might find that he was constrained from taking the very action which some unexpected situation demanded in the national interest.

"For this reason, some small degree of flexibility in determining the amount of aid to be furnished to authorized recipients is required."

Acheson said "the shield behind which we marshalled our forces to strike decisive blows of the common cause" in the Second World War no longer exists.

He said the Soviet Union, by intimidating smaller nations with "its obvious military superiority, has created a widespread sense of insecurity."

500 Men Battle Montana's Forest Fire; Death Toll 13

HELENA, Mnt.. (AP)—Five hundred fire-fighters hurled their might today at the flaming three-mile front of a timber blaze that since Friday has killed 13 forest-service men and burned nearly 6,000 acres.

Armed with axes and shovels, two separate battalions of smoke-blackened men attacked from the north and south on 7,500-foot Willow Mountain. They struggled to seal off the fire's northeastward movement toward more heavy timber in the gates of the mountainss forest 25 miles northeast of Helena.

Wilderness area hills and small parties of fire-fighters had checked the flames in the rest of the 21-mile perimeter seared by the blaze.

Showers slowed the advance of the flames Sunday but a 20-mile-an-hour wind fanned the fire in the northeastern section.

The fire devastated from 800 to 1,800 acres yesterday.

Willow Mountain is east of Mann Gulch, where the lightning blaze started Friday.

Calls for volunteers went out again Sunday. Forest service officials sent fresh men in to relieve those nearly exhausted on fire lines. They also built up a pool of manpower—in case the fire crosses Willow Mountain.

The forest service has not sent out any of its parachuting fire-fighters to the blaze since Friday—when the smoke-jumping program suffered its worst tragedy in its 10-year history.

Fifteen smoke-jumpers, mostly college students, were trapped by fire when the wind shifted suddenly after they were safely on the ground at Mann Gulch. Only three escaped.

In addition to the 12 smoke-jumpers, the fire killed a prevention guard from nearby Canyon Ferry ranger station.

Probe Witness

Joseph Curran, president of the C.I.O. National Maritime Union, is scheduled to testify in a closed hearing before the House Un-American Activities Committee in an investigation of the Hawaiian dock strike. Committee investigators said they are looking into the strike to find out whether it fits into a plan laid down in Moscow to seize worldwide control of shipping.

Police Bloodhounds Search For Indian After Man Killed

PEACE RIVER, Alta. (CP)—One man is dead and another is being sought by an R.C.M.P. posse following a shooting at Lake Winagami early Sunday.

Dead is George Ward, about 35, of Kathleen, 40 miles southeast of Peace River. The area is 250 miles northwest of Edmonton.

Object of the R.C.M.P. bloodhound search is Ward's friend, Louis Nadeau, a treaty Indian, also of Kathleen.

Witnesses told police the shooting occured following a party in a shack on the shore of Lake Winagami, two miles from Kathleen.

Nadeau is said to have taken up a rifle and walked out of the cabin. He first took a shot at a group of children playing nearby and missed.

He is then alleged to have said: "I'm going to shoot the next man who comes out of the shack."

Seconds later, Ward stepped out the door and was killed instantly when a bullet crashed through his chest.

The dead man is believed to have come out to reason with the crazed Indian.

Dr. H. W. Fish, district coroner, stated there was no indication that there had been any drinking in the cabin.

Canadian Teachers At Parley To Press For Federal Aid

OTTAWA (BUP)—Representatives of some 56,000 Canadian teachers today began a four-day session in Montreal at which they planned to ask for federal aid to education, a field normally administered by the provinces.

Three delegates from each province, attending the 28th convention of the Canadian Teachers' Federation, proposed to spend their time until Thursday reviewing progress and planning continuance of the campaign.

They also scheduled discussion on educational research, international relations and the federation's relations with other national organizations in Canada.

Today also marked formal affiliation with the C.T.F. of the Newfoundland Teachers' Association which decided July 6 to join the national body.

C. J. Oates of Vancouver, the group's president, said its membership had risen by 2,000 a year since 1947.

Damage Estimate Now $20,000,000 In 29 Communities

QUITO, Ecuador (AP)—Death toll in earthquake-ravaged Ecuador was estimated today by officials at 9,241, according to Reuter. Deaths in the town of Ambate alone were said to have reached 5,000.

Unofficial estimates, meanwhile, set property damage in some 29 mountain towns at $20,000,000. Countless thousands were reported injured.

The Ecuadorian cabinet voted in emergency session Sunday night to take immediate action on President Galo Plaza Lasso's plans to rebuild the stricken areas — most populous in Ecuador.

The defence ministry said 2,000 troops were on duty in the worst hit zones and order was being maintained.

Communications were being restored slowly. The Ecuadorian air force ferried doctors, nurses and medical aid to thousands of injured.

Three planes of the United States Caribbean air command Sunday took six tons of relief supplies from Balboa to Quito. They included blood plasma, serums and drugs.

The president, back from a tour of the ravaged areas, said some of the scenes of suffering rivalled even the "most dantesque" imagination.

Four Towns Wiped Off Map

Four towns which virtually disappeared from the map were Guano, Patate, Pelileo and Pillaro.

Eyewitnesses returning from Ambato, largest city to receive the full force of the shocks, said the number of dead and injured undoubtedly had been underestimated.

These witnesses said the ravaged area now is only a cemetery where the odor of death is almost unbearable.

They said the number of persons buried along the slopes of Tungurahua volcano may never be known. They reported that when the quakes struck masses of earth slid away from the mountainsides and the volcano erupted.

Frantic relatives who fought their way into the earthquake area in search of loved ones, found mountains of debris instead of communities.

The Patate River was blocked by a mountainslide which created a lake at the foot of the old town of Patate.

This was the latest breakdown of the incomplete death toll by towns and cities taken from official and unofficial sources:

Pelilea, 3,200; Patate, 1,000 upwards; Ambato, 400 to 500; Pillaro, more than 20; Latacuanga, 11; Guano, 10.

Quakes again shook the slopes of the Andes Sunday. Shocks were felt in Ambato and Riobamba.

The catastrophe was responsible for another tragedy late Saturday when a mercy plane crashed in the quake area, killing all 34 persons aboard.

The dead were identified as four government officials, two crew members and 28 Shell Oil Co. employees.

Some 3,000,000 persons live in the area affected by the quake. It embraces about 2,500 square miles.

Heat Wave Grips All Canada But B.C. And Newfoundland

By BRITISH UNITED PRESS

Practically all Canada, with the exception of the east and west coast provinces of Newfoundland and British Columbia, sweltered during the week-end and today in a record-breaking heat wave.

Forecasters said the heat wave was moving east from the prairies. No immediate relief was in sight.

In Winnipeg Sunday the mercury reached 104 degrees, breaking a 103-degree record set in 1866. Earlier, the mercury at Moose Jaw climbed to 107 degrees.

The scorching sun and wind like a blast from an oven sent Winnipeg residents into the parks Sunday. They stayed there during the night, trying to get some relief. But temperatures stayed high, and started to crawl upward through the 70's again today.

Scattered thunderstorms were predicted for tonight in the Winnipeg area.

In Ottawa, the mercury hit 91 Sunday and was forecast to hit 90 again today. Comparatively low humidity and light breezes made conditions more or less pleasant in the capital, however. The weatherman said there was no sign of rain at the moment.

At Moncton, N.B., forecasters predicted another hot week. They said, however, temperatures would not reach as high as a week ago, when a half-century high mark for July was shattered.

French Police 'Identify' Fence For Aga Khan Loot

PARIS (UP)—The newspaper France Soir said today that an unnamed American has been identified by French police as a "fence" for the bandits who robbed the Aga Khan of $785,000 worth of jewelry last week.

The newspaper said Marseille police identified the American as "master mind" of a gang specializing in the disposal of stolen jewelry.

There was reason to believe, the newspaper said, that the man has part of the Aga Khan loot in his possession. It described the suspect as thick-set and blond, wearing glasses and having a "marked squint."

These officials believed choice gems in the Aga Khan collection and others from the $600,000 worth of jewelry stolen from the smart Deauville shop of Van Cleef and Arpels already may have been sent to the United States for final disposal.

Many Aussies Back At Jobs As Troops Work Coal Mines

By ANTHONY WHITLOCK

SYDNEY (CP)—More than 70,000 workers made idle for the last six weeks by a country-wide coal strike, today went back to work.

The return to jobs was the first big result of the army's working of open-cut coal mines in New South Wales as a counter to the strike of Australia's 24,000 miners for a wage increase and reduction in the work week.

In its first five days of work, the army last week delivered 30,500 tons of coal to railheads. This was barely 10 per cent of normal coal production here but already it has been enough to ease drastic restrictions.

The State government as a result now allows building material, printing, clothing, rubber and shoe factories and laundries to use electricity.

Tuesday and Wednesday the miners will hold mass meetings called by their central council in response to growing pressure for reconsideration of the strike.

The Communist - dominated council has arranged the meetings will consider endorsement of leadership as well as moves to reopen negotiations. Under the miners' federation constitution, the meetings can only endorse or reject a motion in its entirety.

Observers say the miners are therefore likely to endorse moves to reopen negotiations and thus endorse their leadership.

But the leadership knows, these sources say, the government has consistently refused to negotiate.

Times Telephones
Day Hours.....B 3131
After 5.30 p.m.
Circulation—B 3200 Advertising—B 3132

Victoria Daily Times

Weather Forecast
Cloudy today and Tuesday with light winds; continuing cool. Low tonight, 51; high Tuesday, 62.

VOL. 115 NO. 32 ** VICTORIA, B.C., MONDAY, AUGUST 8, 1949—20 PAGES PRICE FIVE CENTS

Mercy Airlift Asked To Quake Area

Europe Union Admits Three New Members

STRASBOURG, France (AP)—The committee of ministers and the Council of Europe tonight decided to admit Greece, Turkey and Iceland to council membership.

The Foreign Ministers of Britain, France, Italy, Belgium, Holland, Luxembourg, Sweden, Norway, Denmark and Ireland—the charter members—met today at the medieval Strasbourg City Hall, in a step toward a federated continent.

Today's conferes comprise the committee of ministers of the council. They may be compared to the government of Europe, if a federated continent comes into being.

Wednesday, the council's first consultative assembly meets. The assembly is a parliament. It is made up of delegations from the parliaments of the member countries.

The council is prepared to extend its frontiers into southeastern Europe with the formal addition of Greece and Turkey to the present membership.

The council brings together in the committee of ministers and the assembly, half-a-dozen organizations that work for European unity and individual leaders of almost every political cast, except the extremes of Fascism and Communism.

The most colorful figure in the assembly will be Britain's wartime leader, Winston Churchill, postwar enthusiast for welding together the victor and the vanquished as one strong unit.

Ernest Bevin, Britain's foreign secretary, and his wife arrived today by car from Evian, Switzerland, where he has been resting.

Robert Schuman, France's foreign minister, is expected to raise the question of admitting the Saar as an associate member of the council.

Other countries, including Britain, are reported opposed to taking such a step which would be bound to have unfavorable repercussions in Germany.

Some council members favor adding west Germany as the 13th member as soon as the west German state chooses a government next week.

Montana Fire Toll 13 Lives

HELENA, Mont. (AP)—Wind sent flames scorching up Willow Mountain today as weary men strained desperately to trap the mammoth gates of the mountain's fire.

About 400 men worked throughout the night building fire lines to encircle the killer of 12 forest service parachutists and another firefighter.

They hoped to complete the final three miles of fire line, bottling the wilderness area blaze on 7,500-foot Willow peak, today. But westerly winds of 15 to 25 miles an hour drove rampaging flames rapidly towards the east slope and vast expanses of dense timber beyond.

The weather bureau predicted winds may increase to 25-35 miles an hour late today.

Two determined groups of men moved in from the flanks today against the fire which blackened 5,000 to 6,000 acres since Friday and has a perimeter of 21 miles.

Showers slowed the advance of the flames Sunday but a 20-mile-an-hour wind fanned the fire in the northeastern section.

Willow Mountain is east of Mann Gulch, where the lightning blaze started Friday.

The forest service has not sent out any of its parachuting firefighters to the blaze since Friday—when the smoke-jumping program suffered its worst tragedy in its 10-year history.

Fifteen smoke-jumpers, mostly college students, were trapped by fire when the wind shifted suddenly after they were safely on the ground at Mann Gulch. Only three escaped.

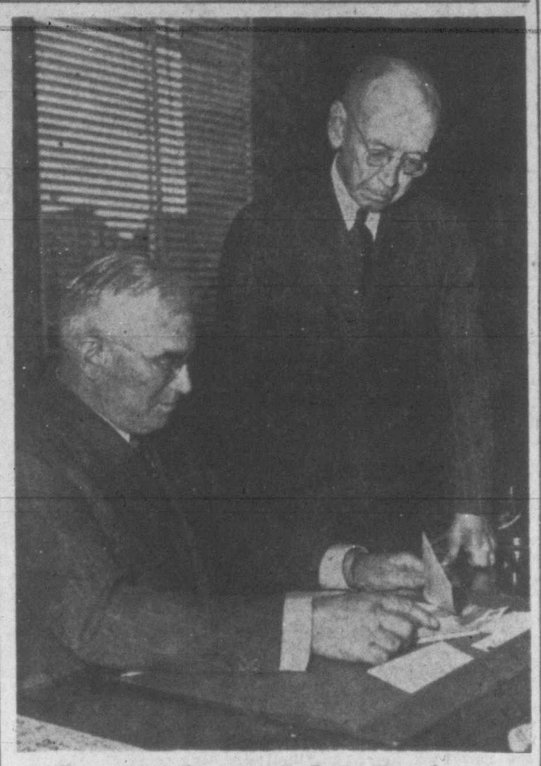

Premier Opens P.G.E. Tenders

Assisted by J. M. Stewart, the provincial government's railway consulting engineer, Premier Byron Johnson is shown opening three tenders at noon today for a 16-mile stretch in the extension of the P.G.E. to Prince George.

* * * * * *

9,241 Believed Dead In 29 Ecuador Towns; Damage $20,000,000

By JORGE MANTILLA

QUITO, Ecuador (AP)—A call went out today to all United States Air Force and Navy freight planes in the Panama area to join a mercy airlift flying doctors, nurses and medical supplies into the earthquake-ravaged section of central Ecuador.

The death toll of the 'quake was reported soaring to more than 4,600. Damage estimates from some 29 mountain towns reached $20,000,000. Countless thousands were injured.

(In a dispatch from Guayquil, Reuter news agency quoted officials as saying the 'quake's death toll had reached 9,241. The officials said the death toll in the town of Ambato alone reached 5,000.)

Latest information available today in Quito was that no foreigners were killed or injured in the earthquake.

The Ecuadorian cabinet voted in emergency session Sunday night to take immediate action on President Galo Plaza Lasso's plans to rebuild the stricken areas — most populous in Ecuador.

The defence ministry said 2,000 troops were on duty in the worst hit zones and order was being maintained.

Communications were being restored slowly. The Ecuadorian air force ferried doctors, nurses and medical aid to thousands of injured.

Three planes of the United States Caribbean air command Sunday took six tons of relief supplies from Balboa to Quito. They included blood plasma, serums and drugs.

The president, back from a tour of the ravaged areas, said some of the scenes of suffering rivalled even the "most dantesque" imagination.

Russians Urge United Nations Quit Palestine

LAKE SUCCESS, N.Y. (UP) — Russia asked the United Nations today to get out of Palestine and leave the settlement of the Holy Land problem to Israel and her Arab neighbors.

Soviet Delegate Semyon K. Tsarapkin suggested that the U.N. Security Council withdraw its teams of observers from the Near East and dissolve the U.N. Palestine conciliation commission.

The Russian spokesman made no mention of the U.N.'s embargo on arms to the Holy Land, which acting Palestine Mediator Ralph J. Bunche suggested last week should be replaced by a "moral embargo" among the arms-exporting powers who would agree not to send more fighting equipment to Israel or the Arab States than they needed for their internal defence.

"We believe," Tsarapkin told the Security Council, "that better progress would be achieved by the parties themselves—by Israel and the Arab States—if they are permitted to come freely to their own conclusions without any outside interference from the conciliation commission."

Four Towns Wiped Off Map

Four towns which virtually disappeared from the map were Guano, Patate, Pelileo and Pillaro.

Eyewitnesses returning from Ambato, largest city to receive the full force of the shocks, said the number of dead and injured undoubtedly had been underestimated.

These witnesses said the ravaged area now is only a cemetery where the odor of death is almost unbearable.

They said the number of persons buried along the slopes of Tungurahua volcano may never be known. They reported that when the quakes struck masses of earth slid away from the mountainsides and the volcano erupted.

Frantic relatives who fought their way into the earthquake area in search of loved ones, found mountains of debris instead of communities.

The Patate River was blocked by a mountainslide which created a lake at the foot of the old town of Patate.

This was the latest breakdown of the incomplete death toll by towns and cities taken from official and unofficial sources:

Pelilea, 3,200; Patate, 1,000 upwards; Ambato, 400 to 500; Pillaro, more than 20; Latacuanga, 11; Guano, 10.

Quakes again shook the slopes of the Andes Sunday. Shocks were felt in Ambato and Riobamba.

The catastrophe was responsible for another tragedy late Saturday when a mercy plane crashed in the quake area, killing all 34 persons aboard.

The dead were identified as four government officials, two crew members and 28 Shell Oil Co. employees.

Some 3,000,000 persons live in the area affected by the quake. It embraces about 2,500 square miles.

Inquisitive Stranger Object Of Toronto Murder Probe

TORONTO (CP)—A man who made inquiries about a Toronto couple later found slain is being sought for questioning.

The search for the inquisitive stranger is the latest development in the investigation of the gunshot deaths of Gloria and Robert McKay, who were slain while driving from the Barrie area to Toronto a week ago tonight. Police believe their killer may have been a hitch-hiker.

On the day the McKays were shot to death, a man asked about them at a service station and a general store in the Minesing area, near Barrie, about 60 miles north of here.

Police believe that if the man can be found, he may be able to provide some lead to the solution of the slaying mystery. So far, police have been unable to establish a motive for the killing of the young couple.

Police during the week-end questioned a farm laborer, Helge Lemmell, who rode from Minesing to Barrie with the McKays two days before the slayings. Investigators said Lemmell could shed no new light on the killing.

Meanwhile, search continues for the gunman who shot down Alfred Lyang, 25, July 31, while fleeing from a robbed groceteria in east-central Toronto.

Contributions to a voluntary fund for Layng's widow have reached $4,282.

Six slayings have been reported in the Toronto area since July 27.

Remand In Hamilton

HAMILTON (CP) — Edward (Dempsey) Richards appeared in court today and was remanded for a week on a charge of murder in the rifle-slaying early Saturday of Richard Slifka, 23, in a drinking brawl.

The 3-year5-old bartender and fight timer was in the courtroom only for a couple of minutes. One of his eyes was puffed up.

Meanwhile bail of $10,000 was renewed for Irish Davey Ambersley, a material witness, who owns the nearby Saltfleet Township House where the brawl took place.

Clue To Identity Of Bandits Probed

VANCOUVER (CP) — A clue to the identity of the two bandits who robbed a bank of Nova Scotia branch here Saturday, escaping with $6,100, is being followed up today by police.

They did not elaborate on the nature of the clue.

Four bank employees have picked out pictures of three men with police records. The employees said they were similar to the duo involved in the hold-up.

Conciliation Board On Railway Strike Meets In Britain

LONDON (AP) — A government conciliation board today went into session in the hope of averting a country-wide strike on Britain's state-owned railroads.

The issue is a demand by the National Union of Railwaymen for a pay hike of 10 shillings ($2) a week for 460,000 workers, plus time-and-a-quarter pay for Saturday afternoons.

The railway executive, which runs the lines for the government, has made a counter offer of one to three shillings a week for some 150,000 lower paid employees only.

All the workers except the 130,000 railway shopmen have agreed to accept the board's recommendations for a settlement. Their claim will be considered separately.

Present railway wages range £4 15s ($19) to £7 1s.

San Francisco Area Rocked By 'Quake

SAN FRANCISCO (AP)—A wide area around San Francisco Bay was shaken by an earthquake at 3.02 a.m. today.

The jolt rattled windows and dishes and awakened some people. No damage was reported.

University of California seismologists said the 'quake centred 18 miles from Berkeley.

Unconscious 48 Days, Crash Victim Dying

NEW WESTMINSTER (CP)—A losing battle is being waged today by 25-year-old Ronald Low of suburban Surrey who has been unconscious 48 days following a traffic accident.

Hospital officials here said his condition is "poor" and that he is gradually "going down hill."

No Trip For Quints

CALLANDER, Ont. (CP)—Mrs. Oliva Dionne said today she has no plans to take the quintuplets to Lourdes, France, site of the famous shrine, in 1950.

Tenders Opened For Second Unit In P.G.E. Extension

Three tenders were opened at noon today by Premier Byron Johnson for the second section of the Pacific Great Eastern Railway's 83-mile extension from Quesnel to Prince George.

Tenders were submitted by Northern Construction Co. and J. W. Stewart Ltd., Jamieson Construction Co. Ltd., and Campbell Bennett Ltd., all of Vancouver.

They are the same three companies which tendered on the first section of the extension. Contract for the first phase was awarded to Campbell Bennett Ltd.

Today's tenders were for a 16 mile stretch north from Cottonwood Canyon, extending beyond Ahbau Creek.

Tenders were for clearing and grading.

They did not give an over-all price but listed unit prices on work to be done.

The overall price on the first section, 14 miles from Quesnel to Cottonwood Canyon, was $634,029. This was for clearing and grading, too.

Assisting the Premier in the opening of the tenders was J. M. (Jim) Stewart, retired deputy minister of railways, who now is the government's consulting engineer in the expansion of the P.G.E.

The opening of the tenders followed closely an announcement from Otawa that the federal government will assist the provincial government in the 83-mile project with a grant of $15,000 per mile. This amounts to approximately $1,245,000.

Tenders have not been called yet for the construction of a bridge over Cottonwood Canyon, dividing the first two stretches of work on the project.

Drilling for footings is under way now, and when full information has been gained, drawing of the span will be undertaken and tenders called.

Strike Expected In Ford Plants

DETROIT (UP)—Ford Motor workers in Michigan started voting today on whether to strike to back up their "fourth round" contract demands.

The 87,000 C.I.O. United Auto Workers—about three-fourths of Ford's total production workers—are expected to approve overwhelmingly a second walk-out in three months against the mammoth Ford empire.

(In Windsor, Ont., it was reported a strike of Ford workers in the United States would have almost immediate repercussions among 14,000 Ford of Canada employees.)

LATEST

Narrow Escape

VANCOUVER (CP)—Barry Brown, 18, had a narrow escape from death today when a bus trolley pole pierced the windscreen of his car. Brown suffered head injuries. The pole whipped between the spokes of the car's steering wheel, struck Brown in the stomach, ripped his shirt and swung back out through the windshield.

Sleepers Struck

PARIS (UP)—Railway sleeper and dining-car service throughout France was halted today when more than 4,000 employees of the Compagnie Internationale de Wagons-Lits struck for higher wages.

2 New Polio Cases

VANCOUVER (CP) — Polio incidence continues to rise here, with another two cases reported in the city today. Since Jan. 1, a total of 74 victims has been treated at the General Hospital—a figure far ahead of the 1948 peak.

Hold-up Foiled

VANCOUVER (CP) — An attempted gas station hold-up today was apparently foiled by the level-headedness of the station attendant. When told by the would-be robber, "Don't move for 10 minutes," attendant Robert Kean struck him and ejected him from the office.

Ignore Ultimatum

HONOLULU (AP) — An imminent threat of government dock seizure brought no sign of early peace today in Hawaii's 100-day waterfront strike. Backed by a new territorial law to put the government in the stevedoring business, Governor Ingram M. Stainback ordered the islands' 2,000 striking C.I.O. longshoremen and seven struck firms to resume work immediately.

Heat Wave Grips All Canada But B.C. And Newfoundland

By BRITISH UNITED PRESS

Practically all Canada, with the exception of the east and west coast provinces of Newfoundland and British Columbia, sweltered during the week-end and today in a record-breaking heat wave.

Forecasters said the heat wave was moving east from the prairies. No immediate relief was in sight.

In Winnipeg Sunday the mercury reached 104 degrees, breaking a 103-degree record set in 1866. Earlier, the mercury at Moose Jaw climbed to 107 degrees.

The scorching sun and wind like a blast from an oven sent Winnipeg residents into the parks Sunday. They stayed there during the night, trying to get some relief. But temperatures stayed high, and started to crawl upward through the 70's again today.

Scattered thunderstorms were predicted for tonight in the Winnipeg area.

In Ottawa, the mercury hit 91 Sunday and was forecast to hit 90 again today. Comparatively low humidity and light breezes made conditions more or less pleasant in the capital, however. The weatherman said there was no sign of rain at the moment.

At Moncton, N.B., forecasters predicted another hot week. They said, however, temperatures would not reach as high as a week ago, when a half-century high mark for July was shattered.

Many Aussies Back At Jobs As Troops Work Coal Mines

By ANTHONY WHITLOCK

SYDNEY (CP)—More than 70,000 workers made idle for the last six weeks by a country-wide coal strike, today went back to work.

The return to jobs was the first big result of the army's working of open-cut coal mines in New South Wales as a counter to the strike of Australia's 24,000 miners for a wage increase and reduction in the work week.

In its first five days of work, the army last week delivered 30,500 tons of coal to railheads. This was barely 10 per cent of normal coal production here but already it has been enough to ease drastic restrictions.

The State government as a result now allows building material, printing, clothing, rubber and shoe factories and laundries to use electricity.

Tuesday and Wednesday the miners will hold mass meetings called by their central council in response to growing pressure for reconsideration of the strike.

The Communist - dominated council has arranged the meetings will consider endorsement of leadership as well as moves to reopen negotiations. Under the miners' federation constitution, the meetings can only endorse or reject a motion in its entirety.

Observers say the miners are therefore likely to endorse moves to reopen negotiations and thus endorse their leadership.

But the leadership knows, these sources say, the government has consistently refused to negotiate.

Plan Replacement Of Married Women In B.C. Civil Service

Replacement of married women employed by the provincial government is the plan of the Civil Service Commission.

An official of the commission said today: "We don't want them (married women who are civil servants) to get the idea that they are firmly implanted in their jobs."

All married women civil servants have been asked to submit to the commission an open resignation to be kept on file until the time comes when they can be replaced or their positions done away with.

This was not a change in policy of the commission. It merely was a change in the method of administration to comply with the law, it was explained.

Up until now married women employees have been kept on the temporary job list. Being temporary employees they knew they might be let out of work at any time.

The law states temporary employees must not be kept as such for over a year. Under the new arrangement, married women are made permanent employees but they still can be released with little fuss if their resignations are on file.

Some employees are questioning the commission's plans to remove married women, who are not breadwinners, from the ranks of the provincial civil service.

They are pointing to an act passed by the Legislature in 1931 which states, in effect, that marriage or sex does not disqualify a person from holding public positions.

Order Evacuation Of Wide Area In Northwest China

By SPENCER MOOSA

CANTON (AP) — The Kansu provincial government has ordered evacuation of all its civilian employees and their dependents from Lanchow. The order reflects successes of the Communist drive in Moslem northwest China.

The civilians have been told to move within five days to Tsining, capital of Changhai, 110 miles west of Lanchow.

Communist gains in the northwest and central China have made the Nationalist situation grave.

In the province of Hunan in Central China the Communists are confronting the Nationalist Gen. Pai Chung-hsi with the danger of slamming shut his native province of Kwangsi.

This danger developed with the Communist outflanking of Hengyang, pivotal point in Pai's defence system in Central China.

If the Reds cut the Hunan-Kwangsi railroad, Pai's only remaining avenue of escape would be into Kwangtung province along the Canton-Hankow railroad. But Red danger to his line is developing.

One Woman's Day

By NANCY HODGES

LORDS AND LADIES

IN THE REALMS of British jurisprudence a man is supposed to be judged by his peers. But nothing is said about peeresses. Whether this omission has irked the ladies or not I, of course, am not in a position to say.

At the same time, I wouldn't be at all surprised if it had something remotely to do with the fight which has been going on in Britain for many years around the right of those women who are peers in their own right—by birth—to take seats in the House of Lords.

Only the other day the ladies concerned won the first round—when the Lords voted, by 45 to 27, to ask for legislation to remove this "injustice based upon an accident of sex."

TOOK 20 YEARS

IT HAS TAKEN 20 years to get that far, as the first drive was launched in 1929 when Viscountess Rhonddha became a peer in her own right.

Last year, Baroness Ravensdale, 50-year-old eldest daughter of the late Lord Curzon, former Viceroy of India, organized a petition bearing nearly 1,000,000 signatures, demanding entry to the only remaining legislative stronghold in Britain.

Hereditary women peers, of whom there are only 25 all told, are not allowed the voting rights that commoners have. Lady Ravensdale complained that she had never been able to vote in her life. I don't wonder she wanted to do something about it!

REFORM PROPOSAL

THE LATEST SKIRMISH was precipitated by the Labor government's proposal to reform the House of Lords, one suggestion being that the membership in the Upper Chamber be reduced from 800 bluebloods to 300, and thus get rid of the noble "deadwood" who never even put in an appearance.

Incidentally, not every holder of a title is eligible. The House of Lords comprises the 26 Bishops of the Church of England—known as the Lords Spiritual—and the Lords Temporal.

This latter group includes all the peers of England, Great Britain and the United Kingdom, who are of full age and British nationality; 16 representative peers of Scotland, elected each Parliament from the Scottish nobles; survivors of the 28 representative peers of Ireland who had seats before the secession of Southern Ireland; and seven Lords of Appeal in ordinary—the so-called Law Lords.

GILBERTIAN NOTE

THE SMALLNESS of the vote on Lord Reading's motion to admit women peers—45 to 27—suggests that there has been grounds for the criticisms that have been hurled at the Lords from time immemorial.

One of the chief has been that the mere accident of birth does not necessarily endow a man with brains or qualifications for this important office. Or, as Brough, the satirist, expressed it nearly 100 years ago—and I have quoted it before:

"My Lord Tomnoddy is 34—
The Earl can last but a few years more—
My Lord in the peers can take his place,
His Majesty's Council his words will grace,
Office will hold and patronage sway;
Fortunes and lives he will vote away;
And what are his qualifications—ONE!
He's the Earl of Fitzdotterel's ELDEST son."

PEERS AND PERIS?

LORD READING, in the debate on his motion, recalled how the Lords in the past had argued that:

"The admission of ladies would gravely imperil the dignity of your House, or that by their powers of fascination they would beguile the more susceptible of your lordships into the wrong lobby, or that they have a different point of view from men."

So who knows? The day may not be far distant when—unless the 800 noble males show up in better proportion than the recent vote suggests—the House of Lords will attain the Gilbertian "new look" immortalized by the chorus of peers in "Iolanthe":

". . . Pleasures come in endless series;
We will arrange happy exchange—
House of Peers for House of Peris."

The Classified Pages of the Times offer
Many Good Buys in Real Estate

Exercise Shows Canada's Vulnerability

By DOUGLAS HOW

FORT ST. JOHN (CP) — On the basis of what she showed in Exercise Eagle, Canada now could only with great difficulty cope with any sizeable enemy seizure of a strategic point within her boundaries.

That was a general opinion today among reporters, majority of them veterans or former war correspondents, who covered this first test of the standing ground-air forces being prepared to meet any armed raid.

Even as 1,400 army and air force participants scattered, however, preparations were going forward for a sequel that indicates Canada would not be alone in defence of her terrain. A larger exercise—North Star—will be unfolded farther up the Alaska Highway in February with elements of the 82nd United States Airborne Division and U.S. jet planes crossing into the Yukon to combine with Canadian forces.

There was the further consideration, too, that Canada's own plans call for enlargement and strengthening of the forces she would have ready. In those plans, Exercise Eagle now will play its part.

SOME RESULTS DISTURBING

At the Edmonton headquarters of the western Commands of both forces today, officers dug into the harvest of its results. Some of them encouraging, some to the reports at least, disturbing.

Its core was a Canadian counterattack against an enemy force that theoretically had seized Fort St. John's R.C.A.F. airfield, one of a strategic series of aerial stepping stones into the north known as the Northwest Staging Route. It was designed as a check on training given the Princess Patricia's Canadian Light Infantry, the country's first regular airborne battalion, on the R.C.A.F. in a support role and on staff work that first started six months ago.

The enemy was finally expelled on schedule but only after umpires had over-ruled certain developments.

Both the army and air force western chiefs—Maj.-Gen. M.H. S. Penhale and Air Vice-Marshal Hugh Campbell — called the three-day exercise "one of the best things that has happened to the forces since the war."

As an instrument for digging out flaws, it undoubtedly was. It gave a valuable operational impact to peacetime planning.

On the positive side, too, were the excellent showing of the Patricias, a young, relatively green battalion, brilliant flying of some regular R.C.A.F. pilots, the thorough preparations and conduct, the tremendous job of bringing in people thousands of miles by air, and the calibre of the officers and men.

MAGNIFICENT, SAYS ROCKY

Brig. "Rocky" Rockingham, formerly of Victoria, one of Canada's toughest and best combat soldiers in the recent war and now back in civilian life, flatly called them "magnificent." Gen. Penhale said their enthusiasm, zeal and discipline were the best he has ever seen and he has seen two wars.

The limitations lay largely in their equipment, a significant fact in days when equipment costs staggering sums.

The R.C.A.F. managed to muster 68 aircraft from all over the west and from some eastern bases. All were wartime aircraft and nearly half were little Harvard trainers.

There weren't nearly enough transport planes to carry the assaulting Patricia's in a body so they were carried in relays.

On the army side, the paratroops had to borrow their chutes from the Rivers, Man., joint air training, because they have none of their own.

Commanders of the army and air force are shown at their Grande Prairie, Alta., headquarters during a briefing on operations for Exercise Eagle, held in the surrounding district. Left to right: Lt.-Col. D. C. Cameron, officer commanding the airborne Princess Patricia's Canadian Light Infantry; Maj.-Gen. M. H. S. Penhale, general officer commanding, Western Army Command; and Air Vice-Marshal Hugh Campbell, air officer commanding, Northwest Air Command. The mock battle along the Alaska Highway was the largest operation of its kind ever held in Canada.—(CP Photo)

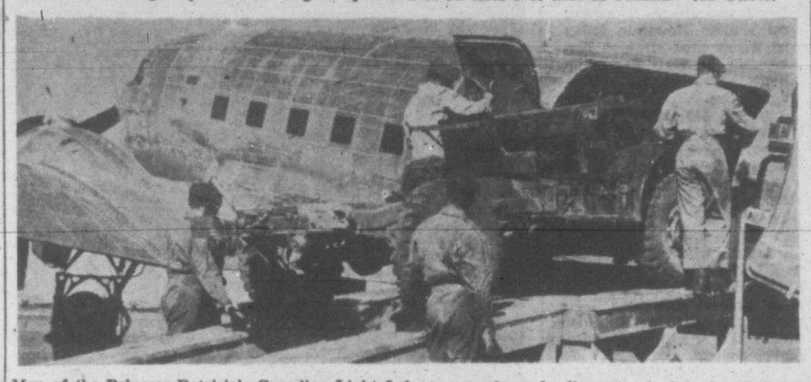

Men of the Princess Patricia's Canadian Light Infantry are shown loading a truck aboard an R.C.A.F. Dakota transport at the Grande Prairie, Alta., air field in preparation for Exercise Eagle. All transport and equipment used by the airborne force in the mock battle manoeuvres along the Alaska Highway had to be transported to the scene of action by air.—(CP Photo)

Two Paratroopers, Spies At Exercise, Have Wild Time

FORT ST. JOHN (CP)—Two paratroopers had more fun than enough in Exercise Eagle. They acted as spies.

Cpl. Phil Bashand of Calgary and Pte. Bob Muir of Comeau, Que., are members of the intelligence section of the regular force Princess Patricia's Canadian Light Infantry.

Dressed as civilians, they were sent behind the "enemy" lines here by intelligence officer Lieut. D. R. Brochu of Quebec City, a little man who insists that his soldiers salute as they parachute by him in the air.

For several days they had themselves a time. They got hold of maps and other material on the "enemy" position at the airfield here, crux of the air-land manoeuvres. They swiped a press jeep and drove some 150 miles back to friendly headquarters at Grande Prairie, Alta., to deliver it.

Bashand stole a private's jacket to pose as a driver. Muir looked as much like a reporter as possible. It was good enough to get them back through the lines and into the airfield a second time.

Posing as civilian carpenters, they took great delight in sailing through a brigadier's room, asking him if his doors and windows were all right. The brigadier said they were. They entered the air control tower to sweep it out but someone said the place was clean enough.

Some soldiers who knew them spotted the disguise but didn't bother to report it. So the two spent the night before the parachute attack in the wheat field where it descended and finally reported to their superiors with more information.

But the attackers didn't use it, they thought it was fine to see what two saboteurs could do. But, said one Pat officer, "it would hardly be cricket to use the information."

Alter Seating Plan To Help Starlight Theatre Patrons

Hubert Wallace, president of the Victoria Theatre Foundation, announced to his executive board that Warren Martin is endeavoring to remedy the seating on the main floor of the Memorial Arena for the next presentations of the Starlight Theatre. The second week opens next Monday with "Roberta" for three days, followed by "Song of Norway" starting Aug. 18 for three days.

Mr. Martin, production supervisor for the foundation, said that he fully realized the difficulty in preparations for the Starlight Theatre this season but assures the patrons that everything is being done to overcome obstacles.

For the next two presentations a number of rows will be taken out on the main floor in order to give more space between the rows, and three more wide aisles will run across the main floor instead of one. The two side aisles will be put an an angle. With these changes it will allow better vision from all the seats on the main floor.

The box office at Fletchers have been advised of these changes and this will not affect any of the patrons who have already purchased tickets in advance.

Visitor To Appear On Driving Charge

Mrs. Marjorie Walker, a visitor from Langley Prairie, B.C., has been summonsed by Saanich police to appear in police court Thursday to answer a driving charge.

The summons was laid following an accident at 9 Sunday night on Queenswood Drive when a car driven by Mrs. Walker smashed into another driven by Kenneth Thomas James Miller of Colwood.

According to police, the Walker car was traveling east on Queenswood and in the process of making a turn went to the wrong side of the road. Before the vehicle could be righted, a front tire burst and the car went careening forward into the front of the Miller car.

OCCASIONAL CHAIR SPECIAL
in our August furniture SALE!

Modern design occasional chairs in walnut or bleach frames. Full web base with COIL SPRING SEATS, covered in rich velour and high-grade tapestry. Only by making these chairs in our own shop are we able to offer them at this new low price of
CHOICE OF COLORS
ONLY $15.95
CHAMPION'S FURNITURE
727 FORT ST. PHONE E 2422

WESTINGHOUSE ADJUSTOMATIC
Roaster Oven
NEW LOW PRICE

NOW ONLY... $49.75
• TERMS •
Kent's
742 FORT

HEAR WITH RADIOEAR
VICTORIA HEARING-AID CO.
326 PEMBERTON BLDG.
625 FORT ST.
B. S. H. TYE

Inglis CANADA
HOT WATER WHEN YOU WANT IT
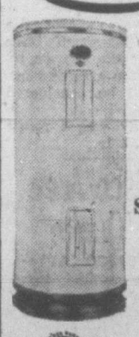
Buy Direct From the Firm That SELLS INSTALLS SERVICES
FROM $119.50 TO $199.50
GLASTEEL
C. J. McDOWELL
1000 DOUGLAS

Chaplin's FUNERAL Chapel
Ask for Our Folder on Prearranged, Prefinanced FUNERALS
Member A.F.D.S.
Opposite Christ Church Cathedral
G 5512

CINDERS
FOR DRIVEWAYS, FILL, CAR LOTS, DRAINAGE, ETC.
EMPIRE WOOD CO.
PHONE E 8525

at Home
Away
from Home
Smart
TRAVELING CLOCKS
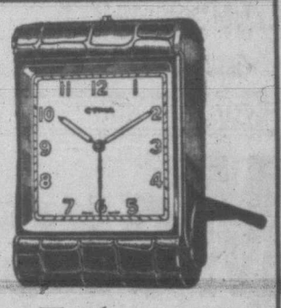
Your choice of many styles and sizes. Priced from $7.95
Little & Taylor
Jewellers
1209 Douglas Street (Scollard Bldg.) Phone G 5812

Your Prescription . . .
It costs no more at Prescription Headquarters
627 FORT AT BROAD G 1196
McGill & Orme LIMITED
1201 DOUGLAS AT VIEW G 2222
PRESCRIPTION CHEMISTS

BUILDERS' SUPPLIES
EVANS, COLEMAN & JOHNSON BROS. LTD.
Office and Wharf 900 Wharf St.
PHONE B 3105

E.1124
NOW IN GOOD SUPPLY
CANMORE BRIQUETTES
18.75 PER TON
KINGHAM GILLESPIE COAL CO. LTD

MACDONALD'S

HAVE YOU SEEN THE "C. P." (CERTIFIED PERFORMANCE)
MOFFAT GAS RANGE?

• FULL SIZE
• 4-BURNER
• WITH LIGHT
$245.00
OTHER MODELS From $149.50
• NEW, DISTINCTIVE STREAMLINED DESIGN
• EXCLUSIVE FLOOD-LITE LAMP
• MINUTE-MINDER
• "GRILL-MASTER" BROILER
• ALL-STEEL WELDED, "STRATOLINER" STRESS-PROOF CHASSIS
• YOUR SELECTION FROM THE COMPLETE LINE FOR COMPLETE COOKING CONVENIENCE
TERMS AS LOW AS $15.00 DOWN

THE STORE THAT SERVICE BUILT
MACDONALD'S
½-Acre Downstairs Showroom 712 Yates St.

CAMERA AND MOVIE SPECIALISTS
HIRST & FLINTOFF
APPARATUS, REPAIRS, RENEWALS
FOR ALL TYPES OF CAMERA AND MOVIE EQUIPMENT
FILM LIBRARY, PUBLIC AND PRIVATE SHOWS ARRANGED
PHONE G 7724 1006 BROAD STREET

Exhibition Park Overnight Entries

First Race—Claiming, $850, three year-olds and up, five and a half furlongs:
7060 Bottle House (Russell) *105
7077 Pari Brazen (no boy) *114
7174 Galia Roma (Matthews) 109
Boysan (Summers) 122
7090 Belle Park (Hruschak) 109
7153 Sweeping Wasp (Jellison) *114
7134 Noreen (Neal) 114
7104 Duddingston (Stoddard) 109
7112 Van Vic (Jellison) *109
7129 Mic Plaid (Christensen) 114
Also eligible:
7089 Brown Orchid (Matthews) 109
7136 Harney Rose (no boy) *109
7134 Foxy Donna (no boy) *107
7077 Lady Ossia (Sivewright) 109

Second Race—Claiming, $850, three-year-olds and up, six furlongs:
7133 Lumby (H. Johnson) 116
7133 Gallward (Coppernoll) 116
7139 Displayer (T. Johnson) 121
7142 Goldsmith Boy (Moreno) 116
7174 Arpeggio (no boy) *109
7124 Khedive's Star (Eads) 116
7148 Western Bomber (Allan) 116
7153 Sis Away (no boy) 111
7085 High Brow (Sivewright) 121
7172 Point Ration (Summers) 121
Also eligible:
7146 Glenboro (no boy) *105
7173 Peggy Lane (Rizzo) *104
7158 Fairliner (no boy) *106
7172 Dr. Dora (G. Miller) 111

Third Race—Allowance, $850, 2-yearolds, five and one-half furlongs:
7139 Beatie C. (Matthews) 108
(7063) Ima Juna (no boy) 115
7151 Troytown (Moncrief) 106
(7039) On To Glory (no boy) 118
7139 *Happy Lancer (H. Johnson) 111
(7127) Pliny (T. Johnson) 118
7111 *Proud Vino (no boy) 113
7127 Youcallit (Juarez) 116
* Lavender Stock Farm entry.

Fourth Race—Allowance, $850, 3-year-olds, foaled in Canada, six furlongs:
(7160) Happyland Jr. (Moncrief) 120
7015 Lynn Valley (Stoddard) 113
7160 Spangle Main (H. Johnson) 115
7160 Tangible (Rizzo) *103
7160 Flying Carrab (Sivewright) 110
7160 Compelled (T. Johnson) 115
7108 Cedar Queen (Matthews) *110
7135 Pacific Jewel (Jellison) *110
7135 Trace Band (Eads) 115

Fifth Race—Claiming, $850, 3-year-olds and up, six furlongs:
7162 Sunny Ship (Millman) *113
7082 Beach Drive (H. Johnson) 108
7138 Happy Bob (Allan) 113
(7109) Carol-Wynn (Neal) 114
7150 Interned (Moreno) 115
7082 Sparkling Blue (Matthews) *113
7177 Brocan (Jellison) *108
7162 Lord Pebble (Slocum) 115
7150 Yangtze Rapid (Stodddard) 117

Sixth Race—Claiming, $850, three-year-olds and up, mile and a sixteenth:
7156 Lands Sake (Jellison) *111
7170 Brunos Touch (Sivewright) 119
(7117) Dry Marsh (Sivewright) 116
7137 Nez Beau (Neal) 114
7116 Blenhill (Matthews) *116
7170 Fun Fest (no boy) 109
7142 Sum Tam (Jellison) *109
7137 Cherokee Boy (Wells) *112
7116 Press Boy (H. Johnson) 119
7116 Blue Pennant (Eads) 121
Also eligible:
(7144) Saloptic (no boy) 109

Seventh Race—Claiming, $850, four-year-olds and up, six furlongs:
7075 Nalod (no boy) 114
(7150) Western Comet (Sivewright) 114
7161 Assayer (Stoddard) 114
7159 Burgoo Dinner (Matthews) *114
7107 Lady Playfair (Slocum) 114
7148 Sweepnan (T. Johnson) 112
7114 Lemon Pie (Coppernoll) 114
(7164) Victory Band (Jellison) 109
7162 Meander In (Moncrief) 114

Eighth Race—Claiming, $850, four-year-olds and up, mile 70 yards:
(7165) Sea Fiddler (Matthews) *116
7176 Judy J (Coppernoll) 116
7146 Ardour (Daniels) *111
7076 Aluminum Lou (Sivewright) 116
7118 Lieut. Gerald (Neal) 118
7052 Meta M (Jellison) *103
7140 Boots Shorty (H. Johnson) 121
7176 Fleet Check (Bailey) 121
7154 Mataco (D. Miller) *114
7154 Reg'lar Joe (G. Miller) 118
Also eligible:
7140 Arbor Vita (Summers) 116
7184 Jubilynn (Moncrief) 116
7144 Lilly Destrer (T. Johnson) 111
7188 Gala Hat (Rizzo) *114

First Sub-Race—Claiming, $650, three-year-olds and up, five and a half furlongs:
No Hurry (Moncrief) 112
Pure Vanity (Moncrief) 117
7165 Red Chalk (H. Johnson) 118
7165 Reveal (Juarez) 119
7129 Pepper Lou (T. Johnson) 119
7006 Shaganappy (no boy) 109
7167 Kenny Van (Sivewright) 114
7165 Gallant Chief (no boy) *109
7157 Jazz Lady (T. Johnson) 109
7158 Jamos Frank (Moreno) 117
Also eligible:
7157 Cappy S (no boy) *112
7174 Dolly Somers (Ricketts) *105
7158 Bomberette (no boy) 112
(6568) Highland Max (Jellison) *117

Second Sub-Race—Claiming, $850, three-year-olds and up, five and a half furlongs:
Shower Ann (Jellison) *107
7174 Cherry Marcus (no boy) *102
7165 Rock Steady (Moncrief) *114
7106 Beau Brummel (Rizzo) *112
7165 Nibble (Novello) 119
Little Giant (no boy) 117
7152 Lady Freckles (no boy) 104
7152 Neds Pride (no boy) 101
7174 Slateford (Sivewright) 109
7167 Mira Tryst (Coppernoll) 112
Also eligible:
7167 Get Tuned (Wells) *105
7158 Speedy Lass (no boy) 107
7188 Loma Mar Ed (Daniels) *112

Weather raining, track sloppy (at time of entries).
First post: 4.00 p.m. P.D.T.
* Apprentice allowance.

PRAGUE (AP) — Czechoslovakia is training scores of women recruits for the state security police, the Communist government announced today. The force, training at a camp set up by the Interior Ministry, will be patterned after women's police units in the Soviet Union, Poland, Bulgaria and Hungary.

BLACK FALL DRESSES
$17.95 AND UP
Just Say "Charge It"
PLUME SHOP LTD.
1740 DOUGLAS STREET
Opposite "The Bay"

BODY and FENDER REPAIRS COST LESS AT Wilson MOTORS LTD.

Fishboat Fire Death Due To Smoker's Carelessness

Assistant Fire Chief Frank Briers shows where fire started in bunk on halibut fishboat Arabella No. 2, tied up at Todd's Wharf in the Inner Harbor, early this morning which caused death of crew member Thomas Georgeson of Vancouver by asphyxiation.

Man Asphyxiated By Smoke In Boat's Cabin

Thomas Georgeson, 37, of 648 East 22nd Avenue, North Vancouver, died from asphyxiation around 4.55 this morning when overcome by smoke from a fire which broke out in the troller Arabella No. 2 tied up at Todd's fishing wharf.

Assistant Fire Chief Frank Briers, who attended with the inhalator crew of the Victoria Fire Department, said the cause of the blaze in the new 45-foot craft was due to smoker's carelessness. Fire damage was confined to two bunks and the ceiling.

Father of a three-year-old son, Richard, he is also survived by his wife at the Vancouver address and is the brother of W. A. Georgeson, 985 Portage Road, a overseas officer with the 1st Battalion of the Canadian Scottish Regiment. Deceased was a naval veteran of the last war.

While the fire was quickly put out by fishermen who spotted it by using the C.O.2 equipment, firemen Bob Smirl and Gordon Smith applied the inhalator and artificial respiration for more than 15 minutes on Georgeson without results. Dr. E. L. McNiven pronounced life extinct at 5.17.

Skipper J. Arnet of the fishboat Aliema, which was tied up next to the Arabella, told police when they arrived there was a man inside.

Sgt. Steve Dunnell and Constable Albert Wilson broke the padlock off the galley door and found Georgeson lying in the wheelhouse face down, apparently overcome by smoke.

The unconscious fisherman was removed to the deck, where respiratory treatment was administered to no avail.

V. G. Stavrakov, 1927 Lee Avenue, skipper of the Arabella, was notified.

Sergeant Dunnell and Const. Wilson, making further investigations, spoke to Nat G. Allister, 18, a helper on the boat. The boy said he had left at midnight and that there was no one aboard then.

The officers reported a window, 12x18 inches, in the front of the boat broken, the piece of timber used to break it close by. It is presumed that Georgeson had lost his keys and broke the window to gain entry.

Evidence showed the fire had started in the bunk where Georgeson was lying and that he had crawled out of it and was on his way to getting to the broken window when overcome by the smoke.

An inquest has been ordered by Dr. E. C. Hart, coroner, for 10 Wednesday morning at Chaplin's Funeral Chapel.

Weather

St. Johns	56	66	.12
Halifax	61	78	
Montreal	70	89	
Toronto	66	89	
North Bay	66	82	
Port Arthur	62	93	
Kenora	75	92	
Winnipeg	71	106	
Brandon	71	96	.14
The Pas	61	86	
Regina	69	100	.01
Saskatoon	59	89	.50
Prince Albert	61	87	.02
N. Battleford	56	86	.87
Swift Current	58	92	
Medicine Hat	53	89	.05
Lethbridge	50	81	
Calgary	52	81	
Kamloops	55	74	.04
Edmonton	50	77	.28
Penticton	53	73	.15
Vancouver	55	64	.03
Victoria	52	59	.13
Kimberley	48	78	
Crescent Valley	40	78	.03
Prince Rupert	51	59	.26
Prince George	51	57	.46
Seattle	55	68	
Portland	52	70	.15
Chicago	74	94	
San Francisco	53	86	
Los Angeles	62	66	
New York	75	91	
Spokane	47	74	
Whitehorse	45	59	.11
New Westminster	54	59	.12

An Indian who appeared before Magistrate A. I. Thomas in city police court today for the second time in three days on an intoxication charge, got a 20-day jail term instead of the usual fine of $10, or in default of payment, three days in jail.

Saanich Liberals held a successful picnic at Beaver Lake Saturday when a representative turnout enjoyed a keenly-contested sports program and other novelty events. Pop, ice cream and candy was provided for all present. W. Poupore presented prizes to the winners.

We Specialize in Shipping Household Effects Between Vancouver Victoria and
STREAMLINED VANS
LIFT-VAN SERVICE
"It Costs No More to Use the Best"
STOCKER'S SECURITY STORAGE LTD.
Affiliated With
Stocker's Transfer COMPANY, LTD.
PACKING PHONES
STORAGE B 1025
MOVING G 8181

Chiang, Korea Chief Ask Pacific Pact Against Communism

CHINHAE, Korea (UP)—Generalissimo Chiang Kai-shek of China and President Syngman Rhee of Korea today called for a Pacific pact in the fight against "international Communism."

They urged President Elpidio Quirino of the Philippines, a leader in the fight for such a pact, "to take all the necessary steps to bring about the birth of the proposed union."

Quirino now is in the United States, en route to Washington, where he will meet President Truman.

There has been speculation the pact is the principal reason for his visit, but Quirino has refused to confirm the report.

Chiang and Rhee, who met here especially for pact talks, said they had asked Quirino to "convene in the immediate future at Baguio (the Philippines) a preliminary conference to devise concrete measures" for organization of the treaty.

Chiang and Rhee finished their talks Sunday night. But the statement was not released until today. Chiang was slated to leave for an undisclosed destination, presumably Formosa.

Want Macaulay Camp Huts Released For Demolition

To facilitate the Department of National Defence military housing project adjacent to Macaulay Camp, the city has been asked to release for demolition each camp building as it is vacated.

In a letter to M. F. Hunter, city clerk, A. Palmer, executive secretary of the Citizens' Rehabilitation Council of Greater Victoria, said two buildings now could be released for demolition. One never has been used for emergency housing because of unsuitability, and the other at present has only one tenant for whom other accommodation could be found.

Mr. Palmer also said the rehabilitation council hoped to be able to release one more large building by the end of September.

He said it was understood the camp buildings were to be demolished to build more houses for the army's permanent force when the council is finished with the camp.

He also reported that although there originally were 83 suites converted at Macaulay Camp, the rehabilitation council had been able to direct applicants for emergency shelter to other projects, thereby reducing the number of families now at the camp to 50.

However, Mr. Palmer added, "we now have over 200 tenants in our emergency accommodation projects, which is still the greater part of the 258 figure accommodated during our peak times."

Western Europe Defences Soft Shell Says Acheson

By JOHN L. STEELE

WASHINGTON (UP) — Secretary of State Dean Acheson said today the United States is "open to attack" as never before because western Europe's defences are a "soft shell," inviting Soviet aggression.

He told critical congressmen it would be dangerous to restrict President Truman's powers too far under the $1,450,000000 military aid program.

"Unforeseen emergencies necessitating prompt and appropriate action may arise at any time," Acheson told a special Senate committee.

For this reason he indicated, he felt it would be unwise to limit American arms aid to any specific list of countries.

"It would not be wise to prescribe too rigid a statutory framework for the execution of this policy," Acheson said. "If the limitations were too stringent, the executive might find that he was constrained from taking the very action which some unexpected situation demanded in the national interest.

"For this reason, some small degree of flexibility in determining the amount of aid to be furnished to authorized recipients is required."

Acheson said "the shield behind which we marshalled our forces to strike decisive blows of the common cause" in the Second World War no longer exists.

He said the Soviet Union, by intimidating smaller nations with "its obvious military superiority, has created a widespread sense of insecurity."

Fence For Aga Khan Loot

PARIS (UP)—The newspaper France Soir said today that an unnamed American has been identified by French police as a "fence" for the bandits who robbed the Aga Khan of $785,000 worth of jewelry last week.

The newspaper said Marseille police identified the American as "master mind" of a gang specializing in the disposal of stolen jewelry.

There was reason to believe, the newspaper said, that the man has part of the Aga Khan loot in his possession. It described the suspect as thick-set and blond, wearing glasses and having a "marked squint."

These officials believed choice gems in the Aga Khan collection and others from the $600,000 worth of jewelry stolen from the smart Deauville shop of Van Cleef and Arpels already may have been sent to the United States for final disposal.

Police Bloodhounds Search For Indian After Man Killed

PEACE RIVER, Alta. (CP)—One man is dead and another is being sought by an R.C.M.P. posse following a shooting at Lake Winagami early Sunday.

Dead is George Ward, about 35, of Kathleen, 40 miles southeast of Peace River. The area is 250 miles northwest of Edmonton.

Object of the R.C.M.P. bloodhound search is Ward's friend, Louis Nadeau, a treaty Indian, also of Kathleen.

Witnesses told police the shooting occured following a party in a shack on the shore of Lake Winagami, two miles from Kathleen.

Nadeau is said to have taken up a rifle and walked out of the cabin. He first took a shot at a group of children playing nearby and missed.

He is then alleged to have said: "I'm going to shoot the next man who comes out of the shack."

Seconds later, Ward stepped out the door and was killed instantly when a bullet crashed through his chest.

The dead man is believed to have come out to reason with the crazed Indian.

Dr. H. W. Fish, district coroner, stated there was no indication that there had been any drinking in the cabin.

AUGUST FUR SALE NOW!
Malleks Limited

NO ONE CAN AFFORD TO MISS THIS
GREATEST OF ALL AUGUST SALES AND HERE IS TUESDAY'S HIGH-LIGHT
★ ★ ★ ★ ★ ★ ★
SUPERB CONSOLE COMBINATION RADIO
Standard FURNITURE DENNYS OF VICTORIA
A 5-tube set with automatic player for 10-inch and 12-inch records. Ample record space. Lovely rich walnut cabinet. Fully guaranteed. For the price of a table model alone.
129.50
FIVE FLOORS OF STUNNING VALUES

GOODYEAR ANNOUNCES CANADA'S
FIRST ALL NYLON CORD AUTO TIRE
THE NEW GOODYEAR DOUBLE EAGLE NYLON CORD Super Cushion
ANOTHER GOODYEAR FIRST
Here it is—the world's only automobile tire with a body made entirely of nylon cord! Each tiny, featherlight nylon strand twice as strong as a steel strand of the same weight, yet as flexible as silk!
In construction, the all nylon Double Eagle is the only automobile tire whose body is made exclusively of nylon cord. Nylon cord weighs far less than conventional cord, yet its phenomenal strength makes it possible for Goodyear to build a tire body that is far stronger than any made with the finest cotton or rayon cords.
Nylon gives the Double Eagle far greater resistance to bruises. Nylon means a much lighter, much cooler-running tire—a tire that's far safer, because it's far stronger!
No wonder the all nylon Double Eagle is the nearest thing to a blowout-proof tire! And mileage? You'll ride safely and comfortably on the all nylon Double Eagle long after any other tire would have to be replaced!
Built on the brilliantly successful principles of Goodyear's famous Super-Cushion tire, the new all nylon Double Eagle is undoubtedly the finest auto tire ever built! It's the tire for the motorist who wants only the very best in comfort, safety and mileage.
THE NEW DOUBLE EAGLE —in combination with Goodyear's matchless LifeGuard Safety Tube—is unquestionably today's final word in motoring luxury, comfort and safety.
GOODYEAR
MORE PEOPLE RIDE ON GOODYEAR TIRES THAN ON ANY OTHER KIND

Victoria Daily Times

Established 1884

Published Every Afternoon Except Sunday by Times Printing and Publishing Company Limited Victoria, B.C.

Member of the Canadian Press Ltd.

The Canadian Press is exclusively entitled to the use for republication of all news dispatches credited to it or to the Associated Press in this paper and also the local news published therein.

Member of Audit Bureau of Circulation

SUBSCRIPTION RATES: City Delivery, $1 per month. By mail (exclusive of city)—Canada, Great Britain and United States, $9 per annum; elsewhere $1.50 per month. One year in advance, $8; six months in advance, $4; three months in advance, $2; less than three months 75c per month.

PROMISING OUTLOOK

QUITE APART FROM HIS ACHIEVEment in enlisting federal aid for extension work on the P.G.E. Railway, Premier Byron Johnson has brought good news home with him in regard to housing and other matters. The $14,000,000 home-building program for the Greater Victoria area, announced last Saturday, will mean much to this community which still urgently requires more dwellings.

Under a program sponsored by the Department of National Defence, some 1,600 new houses will be built for the use of members of the permanent forces. This project, besides providing accommodation for many service families still sorely in need of homes, will free many houses now occupied by army and navy members living in the city and Esquimalt, releasing them for other citizens in similar need. Coupled with other plans under the auspices of Central Mortgage and Housing Corporation, which will be carried out if given approval by city and Saanich authorities, these developments should do much to relieve the local shortage. Time, of course, will be required to complete such large-scale schemes, but with some of the work already under way there is good reason for considerable optimism in viewing Greater Victoria's housing future.

UNREALISTIC

WEEK-END REPORTS THAT GENERALISSIMO CHIANG KAI-SHEK discussed with south Korea's President Rhee the establishment of a Pacific alliance, with the objective of checking the spread of Communism in Asia, take on an air of unreality following release of the United States White Paper Friday with regard to relations between Washington and the "retired" head of the Chinese Nationalist government. The White Paper pulled no punches in its dismissal of Chiang as an important factor in future dealings that may be conducted between the two nations. As far as the U.S. State Department is concerned the Generalissimo and his crowd are out. What then, is the value of any conferences he may hold?

Without the requisite financial and material aid from the United States, where will a Chiang-inspired alliance of Pacific powers gain its strength? Such an association, under other circumstances, might have certain moral weight. But can it acquire that on the basis of Chiang's record in his own country? According to close students of developments in the Republic, the Generalissimo and his cohorts had set up a theoretical program of reforms that, had they been implemented, would have won western support. As one expert phrased it: the Communists have nothing to give the Chinese people that the Kuomintang has not already given them—on paper. But the benefits remained on paper only, and the results are Chiang's and China's current disaster.

In view of such circumstances can the retired leader of China expect the democratic world to place much credence in his plans for an anti-Communist alliance paralleling the Atlantic Union? The difference between what has been put in writing and what has actually been done, as it relates to Chiang's record, furnishes little reassurance. And the west at least cannot be expected to look with favor on the oft-repeated and widely believed theory that the Generalissimo hopes again to become master of China in the backwash of a third world war between Communism and the west.

HUMAN TRAGEDY

SPEAKING AT A UNITED NATIONS Association rally in Sussex last Saturday, Prime Minister Attlee declared that the "great tragedy of the Iron Curtain" is that "it cuts off a great part of the human race from community with the rest." With this comment the British leader gave emphasis to one aspect of current world affairs which does not receive the public attention afforded other more spectacular developments. And that is: the immense loss suffered by the world in being deprived, for all practical purposes, of the great services, abilities, and creative strength—of both muscle and mind—which the nearly 200,000,000 people of Russia should be contributing to the general good of humanity.

Cut off as it is, by Soviet government edict backed by guns, this huge population labors in a state of quarantine from the rest of the world. Almost the only contact is through the spokesmen of the ruling clique who appear at international conference tables to propagandize for the Communist ideology. That, with a few trade associations and perhaps a scientific conclave now and then, provides the only means of communication of the Russian people with their fellow men in lands outside the Soviet sphere of influence. And while the Russian representatives such as Mr. Vishinsky, Mr. Molotov and Mr. Malik may voice Kremlin opinion on the matters which come up for discussion, there is growing doubt that they adequately represent the inner thoughts of all the inhabitants of the great country from which they come.

Under such circumstances it is difficult for us in the west to get a correct picture of the Russian people; and almost impossible for them to gain a proper understanding of us. Only the Russians who have access to the few copies of western publications permitted to enter their country, or who listen somewhat furtively to western broadcasts, or who escape across the guarded frontier into the freer lands of Western Europe, can gain a better idea of life as we know it. What great strides forward the world could make in this 20th Century through a full mingling of the energies and abilities of east and west may never be known. While the 13 men in the Kremlin retain their direct domination of as much as a tenth of the earth's population, and try to make science, religion and art fit the set mold of their economic doctrines, we must work apart, unknown and unhelping—a tragic spectacle of waste in a small world spinning in infinite space.

REMINDER FOR DRIVERS

RECORDS OF MOTOR VEHICLE ACCIdents—at least in this province—disclose an alarming percentage of mishaps arising from temporary lapses into carelessness by mature individuals who normally are inclined to show adequate respect for the safety of others. In the course of motoring, almost all drivers are subject at some time or another to short periods when their minds wander from the business of controlling their cars, when the fine edge of alertness is dulled. Fortunately such periods frequently pass without accident. Something brings attention back to the road, and its hazards. In other instances the result is another crash.

If some means could be found of constantly reminding the driver of his responsibilities—not in the nerve-fraying manner of the traditional backseat pilot, but in a more congenial way—this type of misfortune might be considerably reduced. The point is doubtless in the minds of the Greater Victoria Traffic and Safety Council members now planning a motorist-participation scheme to emphasize the lessons of sensible and courteous driving. Conceivably the proposal to give contributors windshield stickers that would not impede vision could provide the necessary reminder. Such an emblem would not, of course, be a guarantee of full time concentration on driving. But it would give periodic jogging to minds that are prone to be diverted from the necessity of close attention to proper driving practice.

OAK BAY'S MUNICIPAL HALL

THE SUGGESTION THAT THE OLD OAK Bay High School building may be converted for use as a municipal hall has been characterized as a casual remark—something to which no serious study has yet been given. The fact that the idea has been advanced, however, lends emphasis to the crowded conditions in the building now employed for that purpose. Without very material renovation the school building would not be an edifice to inspire municipal pride, but acquisition of somewhat similar temporary accommodation, in the light of present-day conditions and trends, might be the most satisfactory method of meeting the urgent needs of the municipality.

This point of view is prompted not only by the high cost of construction, but by the growing indications of the inevitability of amalgamation. Should the taxpayers be put to the expense of erecting a suitable, permanent building, they might find that within a few years it would be superfluous—that a Greater Victoria City Hall met the needs of the city and its adjoining urban communities. Under such circumstances temporary alleviation of congestion would be the wiser course for the municipality.

Should Oak Bay determine to construct a permanent building, it might with considerable wisdom design it not purely for municipal administrative purposes—which may be radically changed in the not distant future—but with an eye to its later use in the larger community, possibly as a branch library, or as headquarters for some other public service.

PEERING INTO THE PAST

REPORTS FROM A SECLUDED VALLEY lying about 100 miles east of Prince Rupert suggest that it may contain a clue to early history on this continent—the dim dawning of the human race when ape-like cavemen are believed to have reached these shores over the land bridge from Siberia. A prospector has returned with tales of crude stone houses in the valley, which he believes may have been pre-historic dwellings. Another Prince Rupert resident has begun plans to visit the valley and obtain more information.

There are many intriguing evidences of early life in this north-west area of the continent. Ancient burial grounds have yielded enough evidence to point to the existence of a race of tall human beings who flourished here before the modern Indians appeared. And legends of the coastal tribes bear references to those who came from the north and west still earlier, in the misty ages before the present geological epoch. But nothing definite is known. And if current reports prove to be concerned with little more than another "mystery valley" whose mystery disappears on closer examination, at least they may serve to whet curiosity in our early origins and encourage investigation which ultimately may help to find an answer to the paleolithic problem.

A woman has reached middle age when she slips her feet out of her shoes when she is to remain in a secluded spot for any length of time.

Walter Lippmann

THE CASE FOR MILITARY AID

WHEN GENERAL MARSHALL was asked how long the United States might have to furnish military aid, he replied "at a guess" that two or three years might suffice. This guess throws more light on the whole subject than Congress and the public have yet had from anyone else.

For it is evident that in the next two or three, or even in the next five, years only a small army can be recruited, trained, and equipped in Western Europe. As a matter of fact there is only one European country in the Atlantic alliance which can raise a fair-sized army. That country is France. Today France has one armored division equipped, says Mr. Hanson Baldwin, who knows what he is talking about, with obsolescent material. It is plain that in two or three years, the best that can be done with any appropriations that Congress would vote or that the French government could use, without disrupting the whole French economy, is to develop a few but not many more armored divisions with reasonably modern equipment.

THERE ARE COGENT reasons why the United States should promptly and effectively support the creation of this small French army within the framework of the Atlantic Pact. If the reasons were candidly explained, they would almost certainly be approved and they would contribute much to the general feeling of security and to the hope that diplomacy can prevent the catastrophe of another World War.

The real reason why the United States should create a small French army as the core of a Western European force, is not in order to match the inexhaustible ground armies of the Soviet Union. There is no use pretending that France can do what Germany, at the zenith of its military power, was unable to do.

EVEN THE MODEST ARMY, which General Marshall's guess shows is all that he contemplates, will take some years to re-create. During those years the Soviet Union can create at least five divisions to each one that Western Europe can create. It would, therefore, be a dangerous miscalculation to inaugurate a race of armaments between the ground forces of the Soviet orbit and of Western Europe.

The forces that can be created in Western Europe will be small and will take years to develop. That means that during this period war has to be prevented in order that there may be time to develop those forces. There is little reason to think that this time can be secured if the rearmament of Western Europe is treated as a race of armaments with the Red Army.

SINCE THE SOVIET UNION has an enormous head start in the race, the west must not expect it to remain passive while Western Europe catches up in ground forces and while the American atomic stockpile and long range strategic bombardment is built up for a knockout blow.

Therefore, if the case for military aid is argued on the present briefings, the Atlantic allies would be pursuing a policy which combined inadequate forces for actual war with the maximum provocation to war.

THE TRUE CASE for European rearmament is one that has not yet been stated publicly. It is that considerably larger forces are needed in France in order to prepare for a German settlement. The time is coming when the Russian and the American armies must withdraw from Germany. The time is coming within a few years. When the occupying armies withdraw, the Germans will have to be allowed a military force, subject to treaty limitations, but nevertheless a force. When that time comes, it is essential to the peace of Europe that there should exist a French army sufficiently large to enforce the German treaty and to contain the German military revival. The military program which is envisaged by the Western Union and the American military planners is suited to that mission.

THE FORCES, which are contemplated, are limited; the time required to create them is many years. The scale and the tempo of the whole program makes sense if the program is designed to stabilize Western Europe internally against revolution and externally in relation to a reviving and turbulent Germany when the military occupation ends. The program makes no sense if it is supposed to create ground armies in a race with the Red Army.

The defence of Western Europe against the Red Army rests now, and will continue to rest, not on the military aid program but on the American guarantee which is affirmed and registered in the Atlantic Pact. The American guarantee should be, if American diplomacy is wise and resourceful, an adequate defence. If the American guarantee is not adequate, the small force that Western Europe can create will not make it adequate.

The Soviet Union will not be deterred from military aggression by any forces that Norway or France and Britain, or Italy, Turkey, Greece and Iran, can themselves develop with American lend-lease. The deterrent to war resides in the certainty that aggression anywhere means an immense and total war with the United States. In such a war the United States could and would mobilize the greatest industrial power that has ever existed. The United States could not be defeated by the Red Army. It would be virtually invulnerable to attack. Unless its forces had been foolishly dispersed and committed, it would have enormous striking power and the means to continue the war indefinitely.

The Optimist

As Our Readers See It

CANADIAN TERRITORY

Please take a look at the same map of Canada you gaze on when someone writes that Vancouver is Canada's most western city and you will see that Whitehorse is in the Yukon and not Alaska and that the Yukon and Northwest Territories are part of Canada and not the U.S.A.

An article in July 23rd "Times" in regard to chief of General Staff, Lt.-Gen. C. Foulkes' visit to our army post here prompted this letter.

Too often I have heard of Whitehorse, Alaska, and even of customs officers making the same error. Do Canadians know that the greater part of the Alaska Highway runs through Canada? Maybe a "Know Your Canada" campaign should be started.

I still regard Victoria as "home" although here on a two-year posting with an extra year spent voluntarily, and so subscribe to the "Times" and welcome its arrival to keep us in touch.

KATHLEEN S. RENNIE,
C-o No. 1 Road Maint. Coy. R.C.E., Northwest Highway System, Whitehorse, Yukon.

SIDEWALK NEEDED

Oak Bay municipality has done a fine job on Beach Drive from the city limits (both with paving and sidewalk), down to King George Terrace, the City of Victoria is of course responsible for the section of road (on the hill) from Foul Bay Road to city limits.

It is quite obvious that this section without proper paving and sidewalk is extremely hazardous, both for pedestrians and motorists, particularly now that the big buses have to pass each other on such a narrow road. I realize the City of Victoria is having to do a lot of roadwork lately and is to be congratulated thereon, but the putting in of a path or walk for pedestrians is an absolute necessity for the location mentioned.

FRANK H. PARTRIDGE.
151 Beach Drive.

APPRECIATION

May I through your columns express the sincere thanks of the Ladies' Auxiliary of the Protestant Orphan's Home to all those who sent us cash donations and to all who assisted us so materially in making our garden party such a wonderful success.

FLORENCE LUNEY.
President, Ladies' Auxiliary.

Hiroshima—A World Symbol

By SHINZO HAMAI, Mayor of Hiroshima

(Written for United Press)

WE HAVE just observed the fourth anniversary of the atom bombing of Hiroshima. The ravage wrought on that fateful day was so dreadful that it makes us shudder even to recall it now.

Is mankind to be allowed to experience such cruelty again? Was it not Hell created for mankind itself?

It should not be blamed on those who used such a weapon. We must know that this was the logical result brought about by modern wars. Nevertheless, war clouds are hovering over the globe.

HUMAN EXTINCTION

We Hiroshima citizens, who have survived the calamity, want to tell the world that should mankind start another war, it would mean the extinction of all its cultural structure as well as humanity itself.

War should have been a means for a nation to defend itself. But in the atom age, war already has ceased to be an appropriate means for national defence, because nobody must think that such a powerful modern weapon exists for his country alone.

As the armament race goes on, who can say that a weapon hundreds or thousands of times as powerful as the one used on Hiroshima will not come into existence? An oriental proverb says that two tigers will both die if they fight each other. A future war will be decided only when both sides have lost practically all their human and material resources. Will humanity be so senseless as to permit such nonsense?

If we think it over, all those who truly love freedom and peace and seek to establish a truly democratic society will realize that there is no way to preserve peace but to leave military power, economy, currency and other such parts of our sovereignty as may have anything to do with the possible occurrence of war with a world government and make all national units discard weapons.

This will by no means signify transfer of sovereignty, because such a world government will be our own. We see an example of such government in the United States.

SLOW PROGRESS

Reconstruction of Hiroshima is making slow progress. But the Japanese Diet, which represents the will of all the people, unanimously passed on May 11 a bill for the reconstruction of Hiroshima City as a memorial peace city. There also is in progress in New York among prominent leaders a project for the construction of a world peace centre in Hiroshima.

In observing the fourth anniversary of the Hiroshima bombing, we survivors of the disaster cannot help praying, together with all peace lovers of the world, for a world-wide drive for the establishment of eternal world peace as well as for steady progress in the construction of a new peace city.

The Purpose And The Plan

By JOSEPH LISTER RUTLEDGE

WHAT WE are seeking in Eastern Europe today is the reversal of the struggle of centuries past for individual freedom. As M. S. Handler, Balkan correspondent of the New York Times, points out, "the era of the individual man has been succeeded in the People's Democracies, by the era of the 'directed' man." The element of free choice has virtually ceased to exist.

TRADITIONAL ATTITUDE

The farm communities have presented difficulties because of a traditional attitude of independence, but the process of breaking down this spirit is definite and progressive.

It begins by restricting the farmer's ability to maintain his independence by limiting his trading opportunities. The elimination of private traders in cereals and meat products and replacing them by agencies of the State is the first step. The next is to require the farmer to deliver part of his crop to the State at a fixed price.

This is not so unlike some policies of our own. The direction of his sowing and harvesting operations, and finally the development of collective farms that draw so heavily on available farm labor that independent farmers cannot compete, are the last steps in crushing the spirit of individualism.

It has been easier to regiment the city dweller. The work begins in the primary schools. There youth is taught to hate every Western ideology and so is conditioned for the further step of the absorption of the nation's manpower by the State.

Every force that can influence man's acts or thinking in the opposite direction is actively challenged. That is the genesis of the present campaign against the church which, particularly the Catholic Church, is so deeply imbedded in the hearts of these people. So the church must be discredited.

Writers, artists and musicians, classes that are traditionally free, are gathered into unions whose one purpose is to see that they extoll the virtues of the new regime. The administration of justice has nothing to do with the right of the individual. Its purpose is to save the revolution and destroy its enemies.

The dreadful fact is that the weight of this propaganda is imposed on peoples worn out by successive moral defeats, who have no spirit left for effective resistance.

DARK PROMISE

These People's Democracies of Albania, Bulgaria, Czechoslovakia, Hungary, Poland, Rumania and Yugoslavia total more than 85 million people to add to the perhaps 150 million of European Russia, almost half the people of Europe. In another generation their minds will be bitterly hostile to the Western World.

That is the dark purpose and plan of Communism.

GLOBAL SURVEY

By JAMES D. WHITE
Associated Press News Analyst
(For DeWITT MACKENZIE)

THE rising of the Red Star over China inevitably upsets the balance of power in a divided world.

The weight of 475,000,000—a fifth of humanity—shifting from one side of the world-wide schism to the other is one reason for the White Paper on China published last week by the United States State Department.

One of the most important things this White Paper did was to admit the futility of trying further to prevent the shift with the method used in the past.

That method was to support the legal government of China, as personified by Generalissimo Chiang Kai-shek. It didn't work.

If any new method is to work, it will have to answer many grave questions growing out of the great shift in world power that Red China means.

Three of these questions have been raised by J. D. Ferguson, editor of the Milwaukee Journal. He asks what the impact of Red China, as shown by the White Paper, will be on:

1. China's use of the veto in the Security Council of the United Nations.

2. China's loss of influence among western powers.

3. China's commercial treaties with western powers.

In Red hands, the Chinese veto presumably would be used in Russia's favor but Russia doesn't need this because her own veto is as absolute as anyone else's.

From the standpoint of the United Nations itself, the danger lies in the possible appearance of two sets of Chinese delegates at Lake Success.

It could split or wreck the U.N. if the United States and Russia insist upon supporting rival Chinese delegations and drag their respective allies along with them.

The answer to Ferguson's second question—what about China's loss of influence among western powers?—lies in the future course of power politics. But, it's probably already safe to say that Red success in China means more western influence lost there than China will lose in the West.

The firmer control the Reds gain over China, the greater their bargaining power will be with both Russia and the West.

As to China's trade treaties (Ferguson's third question), all have been condemned by implication by the Chinese Reds as "imperialistic" since they are associated with the old government. Specifically, they denounce the Sino-American trade treaty of 1946.

CLIPPED at RANDOM

BUYERS' MARKET

Winnipeg Free Press

U.S. figures show there is lots of money and a huge pent up demand, if business, which means management and labor, will go out after it. The difference is that today it has to be gone after. The customer is waiting to be sold and he will buy if he can find what he needs at a reasonable price.

TARGETS OF WRATH

Montreal Star

Comunism makes no distinction between Catholic and Protestant. Both are the targets of its wrath. Both stand in danger of annihilation at its hands. It is the duty therefore of every Christian to uphold the right of freedom to worship God. By declaration and by positive policies of help we can bring material aid and spiritual comfort to the anti-Communist forces of the world. The issue at stake admits no argument.

ONE OF THE FEW

London (Ont.) Free Press

Canadians generally may not be aware that this country is one of the few in the world without a national library. But that is the sad case. For more than 60 years efforts have been made to establish one. But for one reason or another they have all bogged down. So now when Canadians engaged in research wish to make use of facilities which our national library should provide they are forced to turn to the Library of Congress at Washington, or to the British Museum.

Actually such a library is an essential working tool in many of the everyday activities. We need some body to make available to us information about our own country which other national libraries provide, but which we have no machinery for collecting, preserving and distributing at the present time.

LONG-DISTANCE MOVING
OR JUST ACROSS THE STREET

You'll find our trained men and modern equipment will give outstanding service.

WOOD ★ SPECIAL ★ WOOD
EDGINGS AND LUMBER CUT INTO 12-INCH LENGTHS
Easily Split — Good for Kitchen, Kindling, Heater, etc.
2 cords $6.50 4 cords $12.00
O.K. FUEL--760 TOPAZ--G 2452

Science Aids London Police But Bobbies Working Harder

LONDON (CP)—Short of manpower, London's police force is turning more and more to science in its fight against post-war crime.

Still several hundred less than established strength of 20,000, the Metropolitan Police authorities are conducting a brisk recruiting drive. But crime figures, too, continue to mount.

In 1938 there were 95,280 indictable offences known in the London area. The 1947 figure was 127,458. Expressed as crimes per 1,000 of population, this means an increase of from 10.9 to 15.5.

The answer is to make one constable today do as much as two did 10 years ago. And for this he must be backed by more communications, faster vehicles and more highly skilled laboratory technicians.

An elaborate teleprinter network augments telephone links between New Scotland Yard and every subdivisional station. The police force also covers the metropolis with its own system of wireless telephony. Day and night radio cars patrol each division and are in constant touch with a central information room.

A fleet of 725 cars and 319 motor-cycles is maintained in top running order.

The public, too, is becoming more police-minded. "Dial 999" is the catchword for getting rapid police action and from a total of such emergency telephone calls of 47,908 in 1928, the figure rose to more than 83,000 in 1948.

Nearly 10 per cent of these calls led directly to arrests.

You gotta keep feeling RIGHT... living gets no cheaper!

"Can't afford to slow up with the kids . . . Jane . . . today's prices . . . gotta keep throwin' that punch . . . that means — keep fit."

You have to feel right and work right to be in the money. YOU CAN'T if you're troubled by irregularity due to lack of bulk foods in what you eat.

Post's Bran Flakes help provide gentle, natural laxative action. Help make food wastes move promptly — keep you feeling fit and on your toes.

Enjoy wholesome wheat nourishment too — Post's Bran Flakes are made with other parts of wheat.

And flavorful Post's Bran Flakes make good eating every morning. Large or regular package. Insist on POST'S BRAN.

A Product of General Foods

Sure — he needs Post's BRAN FLAKES — likes 'em too!
WITH OTHER PARTS OF WHEAT 8-19

WAR SURPLUS
★ FISHERMEN ★
RUBBER GAUNTLET GLOVES ★
STRONG GENUINE BLACK RUBBER
BOUND-CUFF EDGE . . .
SNUG FITTING — YET EASY
TO GET OFF! PAIR 79c
THE "WAREHOUSE"
1110 GOVERNMENT 1420 DOUGLAS
SELLERS OF BANKRUPT STOCKS

New York Methodist Bishop Backs Stand Of Mrs. Roosevelt

WASHINGTON (AP)—Bishop G. Bromley Oxnam, Methodist Bishop of the New York area, Sunday night accused "the Roman Catholic hierarchy" of killing federal aid to education at the present session of congress.

He declared that "the hierarchy" is carrying out a coldly-calculated plan to deny federal aid to public schools unless it can "get its hands into the public treasury and secure millions for the support of parochial education."

Recent criticism of Mrs. Franklin D. Roosevelt by Francis Cardinal Spellman of New York is a part of this plan, Bishop Oxnam said.

"The hierarchy," he said, "has launched a full-scale attack" upon the principle of segregation of church and state.

The Methodist leader declared also that the Roman Catholic church seems ready "to summon the world to holy war to salvage its power, its property, and its prestige" in Europe, where it is "fighting for its life."

"The Kingdom of God cannot be established by the methods of war," he added, "nor can we destroy the Communist challenge to liberty by war."

He said there is a striking parallel between the organization structure and method of the "world-wide Communist political party" and the "world-wide Roman Catholic political party."

WORTHWHILE SAVINGS
Take advantage of these big values at SAFEWAY

★ Kitchen Craft Flour 24-lb. bag $1.65
★ Red Plums Monica Choice, 20-oz. tins 2 for 23c
★ Catsup Sunbonnet, 20-oz. tins 2 for 39c
★ Pork and Beans Taste Tells, 15-oz. tins 2 for 21c
★ Tomato Juice Sunny Dawn Fancy 20-oz. tins 2 for 23c
★ Peas Taste Tells Choice Assorted, 15-oz. tins 2 for 31c

Beverly PEANUT BUTTER
16-oz. jar 39c 24-oz. jar 55c

JELLO
Assorted flavors, 3¼-oz. pkg.
3 for 25c

Tomato Soup Campbell's 10-oz. tins 2 for 21c
Cohoe Salmon Challenger, 7¾-oz. tin 29c
Strawberry Jam Empress, 48-oz. tin 89c
Grape Juice Welch's, 32-oz. bottle 43c
Kraft Dinner 7½-oz. pkg. 14c
Edwards Coffee Regular and Drip grind, 16-oz. tin 58c
Cheese Borden's Chateau Plain, 8-oz. pkg. 29c
Orange Marmalade Empress Seville, 48-oz. tin 59c

LAMB SHOULDER ROAST

SAFEWAY "WASTE-FREE" MEATS
LAMB SHOULDER
Trimmed "waste-free" before weighing Lb. 55c

Round Steak or Roast Blue Brand Beef lb. 69c
Plate or Brisket Blue Brand Beef lb. 29c
Short Ribs for braising, Blue Brand beef lb. 31c
Veal Round or Fillet Steak lb. 73c
Pork Sausage Pure lb. 45c
Bacon Chef's Pride Sliced Side, ½-lb. cello pkg. 37c
Bologna Sliced ½ lb. 18c
Liver Sausage lb. 45c
Ling Cod By the piece lb. 25c
Salmon Fresh Cohoe, by the piece lb. 42c

BANANAS
Golden ripe 2 lbs. 39c

Tomatoes Field Okanagan lb. 15c
Green Apples Okanagan cookers 3 lbs. 25c
Lemons Italian lb. 22c
Plums Okanagan lb. 17c
New Potatoes in easy-to-carry bag 10 lbs. 47c
Vegetable Marrow lb. 6c
Cauliflower local lb. 18c
Carrots clip topped lb. 6c

PRICES EFFECTIVE AUGUST 9 AND 10
SAFEWAY
WE RESERVE THE RIGHT TO LIMIT QUANTITIES
CANADA SAFEWAY LIMITED

MOVING to
Fort Street or to Florida

The Name to Remember is —
DOWELL'S
The Number to Call is —
G - 7 1 2 1

LIFT-VAN SERVICE and POOL CARS
Lift-Van service to Vancouver three times weekly. Pool Cars to eastern points on regular schedule.

Three great Storage and Service Buildings, for every phase of domestic, commercial and distributing packing and shipping. Thirty years of service to Victoria and a corps of experienced men with every facility and equipment for any size job . . . That's Dowell Service.

U.S. Admiral Glad Of Canadian Allies Despite Atom Bomb

HALIFAX (CP) — Admiral W. H. P. Blandy once blew up a small navy with an atomic bomb but today he told a group of Canadians he still was glad "you and the British will continue to be on our side."

The commander of the United States Atlantic fleet sailed in Sunday with a U.S. task force on a courtesy visit to this holidaying city.

Although his Second World War service was mostly in the Pacific— plus peace-time atomic bomb experiments at Bikini—the Admiral told a press conference he believed "the heroic and highly efficient" North Atlantic convoy operations sometimes "were tougher."

Of the A-bomb, tested under his command during "operation crossroads," Admiral Blandy said the secret held enormous destructive power but would not be the deciding weapon in the future.

"It can't do the job alone," he said, "and I'm convinced it cannot destroy civilization."

Early By-Election In Quebec Likely

OTTAWA (CP) — Political observers believe the government will lose little time in calling a by-election in the Quebec constituency of Gatineau where a Commons vacancy was created through the appointment of Leon J. Raymond, the sitting member, as Clerk of the Commons.

The government, now holding 193 of the 262 seats in the Commons, is in a position where it does not have to fear the outcome of by-elections.

Mr. Raymond succeeds Dr. Arthur Beauchesne, for 33 years Clerk of the Commons. Clare Moyer is clerk in the Senate and the practice has been to have one English-speaking and one French-speaking clerk in the alternate chambers.

Of Personal Interest

Mr. G. Leonard Young, Canada Metals Ltd., and Mrs. Young, the former Gwen Palmer of this city, came from Vancouver to spend the week-end with Mr. and Mrs. Harold Palmer, 712 Transit Road.

Mrs. H. Waters, Mrs. F. Keith, Port Mann, B.C.; Mrs. T. Beattie and Mrs. A. V. Connelley, Lake Cowichan, B.C., were among guests at the marriage Saturday evening of Miss Eileen Beattie Armstrong and Mr. Frederick Waters.

Mrs. Colin Nichols, nee Miss Mary Dryburgh, was the honor guest at a shower tea at Lougheed's Banquet Club, held by co-employees at the Standard Furniture Company. Corsage bouquets of pink and red roses were presented to the bride, and her mother, Mrs. James Dryburgh. Invited were Mesdames Nita Brown, Beverley Jupp, Dilys Harrop, Florence Ferguson, Jane Briggs, and Misses Ruth Huddleston, Patricia Mercer, Gwen Ross, Marilyn Lamont, Loraine Arnet, Joan Wren, Lorraine Magrath, Margaret Ramsfield, Lydia Belobaba, Avery Chater and Pauline Vincent.

Mrs. H. S. Timberlake and her daughter, Mrs. Lindsay Alexander of Vancouver, entertained at the tea hour Sunday afternoon in the lounge at Empress Hotel in honor of Mrs. Timberlake's daughter, Miss Patricia Timberlake, whose marriage to Mr. Norman T. Johnson, takes place Friday evening. Mrs. S. T. Johnson, mother of the groom-elect, and Mrs. F. Jordan, presided at the tea and coffee urns, and serving were Mrs. Alexander, Mrs. C. Mahon, and Miss Margaret Loudoun. The table centrepiece was a bowl of sweet peas. The bride-elect received a corsage bouquet of gardenias, and mothers of the bridal pair had corsage bouquets of rosebuds. There were 35 guests.

NEW ARRIVALS
LOVELY TRIPLE-SHEER
AFTERNOON
DRESSES
BLACK AND NAVY
SIZES 11 to 17, 18½ to 22½
From $21.50
Mary Constance
784 FORT

Mr. and Mrs. Patrick Sinnott and Miss Pat Sinnott have returned to their Rockland Avenue home, following a motoring trip to Sacramento, San Francisco and Carmel.

Mr. and Mrs. C. H. Reynolds, and Mrs. A. Lagner, Portland, were among guests at the marriage of Miss Mary McNeill Dryburgh and Mr. Colin Nicholls, Saturday evening.

Members and friends of the Women's Auxiliary to Prince Edward Branch, No. 91, honored bride-elect, Miss Margaret Leggett with a kitchen shower recently at the home of her mother, Mrs. M. Leggett. Miss C. Esler presented both honor guest and her mother with corsage bouquets. Community singing was enjoyed. Joan Gainey was winner of a musical game, Mrs. W. Miller acting as pianist. There were 18 guests.

Miss Betty Knudsen, whose wedding took place last Saturday evening was honor guest recently at a cup and saucer shower given by Mrs. Sheila Haslam, 1535 Davie Street. Corsage bouquets were presented to the honor guest and to her mother, Mrs. K. Knudsen. Refreshments were served at a table decorated with bright summer flowers. Other guests were Mesdames K. Horne, N. Chattell, B. Redford, P. Weldon, A. Byron, Misses Pat Knudsen, Pat McCandless, Vivian Lamont and Pat Edwards.

In St. Luke's Church, Cedar Hill Crossroad, yesterday afternoon at 3.30 o'clock, the 3½-month-old son of Mr. and Mrs. Angus Kenning, received the name Brian Graham in a christening ceremony conducted by Rev. Frederic Pike. The baby wore a christening gown which had been worn by his late maternal grandfather, Dr. Colin Graham. His godparents were Miss Nancy Burns of Vancouver and Mr. Charles Fleming, Victoria. Following the ceremony the christening party gathered at the home of the baby's parents, at Langham Court. Among those present were the maternal grandmother, Mrs. Colin Graham, and the paternal grandparents, Dr. and Mrs. Gordon Kenning, all of Victoria.

Princess Alexandra Lodge, No. 18, Daughters of England, meeting Wednesday at 7.30 in Orange hall.

Photographed immediately following their marriage are Miss Marjorie "Marnie" Hutcheon and Ronald Mitchell. Edmonton is their honeymoon destination, and on return the couple will make their home on Foul Bay Road. Mrs. Mitchell is the daughter of Capt. and Mrs. G. S. Forbes.—(Photo by Joncas)

White Satin, Orange Blossoms In Bridal Ensemble

Traditional white satin and orange blossoms were included in the wedding ensemble of Miss Eileen Beattie Armstrong, daughter of Mr. and Mrs. Matt Armstrong, 3016 Jutland Road, when she became the bride of Frederick Harry Waters, son of Mr. and Mrs. F. L. Waters, 729 Connaught Sreet, Saturday evening at 8.

Given in marriage by her father, the bride was gowned in satin, enriched with rose point lace. The skirt, fashioned with full train, was flounced with tiny bows. A coronet of orange blossoms held her full-length veil and she carried a bouquet of scarlet roses. The groom's gift was a zircon pendant.

Bridal attendants, Miss Viola Patience, maid of honor, and Misses Catherine Waters and Shirley Eacott, bridesmaids, wore bouffant gowns of pink sheer, leaf green and yellow organdie, respectively.

They had floral bandeaux en tone and carried Colonial bouquets.

Ken Appleby was best man. Ushering were Jack Curtis, Lawrance Orchin and Harry Waters.

Rev. W. R. Ashford officiated at the ceremony held in Centennial United Church. Tall white baskets of pink and white gladioli formed the decor.

Later the couple received guests at Lougheed's Banquet Hall. The bride's table was centred with a three-tier cake, encircled in white net and dotted with heather and sweet peas.

Mrs. Armstrong, wearing Gainsborough blue crepe frock, with navy blue accessories and Mrs. Waters, in lime green crepe, and grey accessories, received guests with the young couple.

Mr. and Mrs. Waters are touring the island, and will make their home in this city. The bride's going-away ensemble was a turquoise gabardine suit, and accessories in pink and black.

Phyllis Lea, Tom Holding On Mainland Wedding Trip

Marriage vows were exchanged early Saturday evening in St. Andrew's Presbyterian Church by Miss Phyllis Lea, daughter of Mr. and Mrs. Albert E. Lee, 2560 Dalhousie Street, and Thomas Leslie Holding, son of Mr. and Mrs. Thomas Holding, 2808 Rock Bay Avenue.

The couple crossed to the mainland and will honeymoon in Vancouver and Seattle, returning to this city to make their home at 1110 Vista Heights.

Rev. J. L. W. McLean heard the marriage vows. Baskets of gladioli were placed before the chancel rail and guest pews were marked with Colonial bouquets. C. C. Warren was organist.

Scarlet rosebuds, intermingled with fragrant gardenias in the cascade bouquet formed the sole color note in the bridal ensemble.

Glistening white brocaded satin fashioned the wedding dress with tight bodice, Mardarin neckline, and sleeves in lily point manner. The full, gathered skirt was slightly en train. A beaded headdress held the full-length veil.

Mr. Lea gave his daughter in marriage.

Mrs. Frances Lea, matron of honor, wore full-skirted turquoise blue moire taffeta and a halo headdress of matching material, held on either side with gladioli clusters. Pink gladioli composed her fan bouquet.

Miss Marjorie March, bridesmaid, chose a similar gown in lemon yellow. She held mauve gladioli in her bouquet.

Cyril A. Holding, brother of the groom, was best man.

Kenneth Lea, brother of the bride, and Dennis Shubrook, ushered.

A reception was held in Terry's Rose room. Albert Hewison proposed a toast to the bride's future happiness and later the couple cut their three-tier wedding cake.

For travelling the bride changed to a green gabardine suit, contrasting grey accessories, and pink rosebuds corsage bouquet.

Cecil Temple Wears Bridal Veil Sent From New Zealand

When Miss Cecil Dorothea Temple entered First United Church Saturday at 7.30 to become the bride of Cpl. Thomas Raymond (Ray) Scoular, Canadian Army Paratroop Corps, she wore a full-length veil of misty illusion net edged in fine lace, sent from Timaru, New Zealand, especially for the occasion by her sister, Mrs. W. G. Jamieson.

Cpl. Scoular will take his bride to Rivers, Man., to make their home when they return from their Seattle honeymoon.

The bride, daughter of Mr. and Mrs. Cecil J. Temple, 845 Richmond Avenue, and groom, son of T. M. Scoular, 2739 Graham Street, and the late Mrs. Scoular, exchanged wedding rings and vows before Rev. F. W. Anderson.

Glistening white brocaded satin created the bride's gown, made with sweetheart neckline, lily-point sleeves and skirt ending in full court train. A tiara, set with rhinestones and seed pearls held her veil, and she wore her grandfather's gold nugget chain studded with diamonds as her necklace.

Deep pink roses and freesias were in her bouquet.

A rainbow of colors were the toe-touching taffeta gowns with squared necklines and tiny sleeves worn by matron of honor Mrs. E. R. Gandy, maid of honor Miss Mary Slater of Vancouver, and bridesmaids Misses Beverley Wallace and Maureen Scoular. They had matching bonnet hats and mitts and carried Colonial bouquets.

The groom's cousin, Jimmy Galloway, was best man. Gib Ball, Vancouver, Bill Temple, and Ray Gandy were ushers. Mrs. William Temple was soloist and Charles Palmer the organist.

More than 100 guests were received in the lower lounge, Empress Hotel, following the nuptials. Mrs. Temple, in light grey moeskin suit, and Mrs. W. H. Cogburn, sister of the groom, in a gold-toned two-piece suit, assisted in receiving. Toast to the bride was proposed by her cousin, Roy Temple.

Later the couple cut their three-tier wedding cake.

For the honeymoon trip, the bride chose a Delta model suit and matching topcoat, pink blouse, hat and gloves. Her corsage bouquet was a mauve orchid.

Plan Mock Auction

Visitors from Seattle and San Diego were welcomed at a meeting of Daughters of St. George, No. 238, held Friday. Reports were given on the recent trip to visit the Seattle Lodge. Next meeting, on Aug. 19, will be a social, and bingo and mock auctions will be held. Members must bring suitable gifts for the auction sale.

Sheath Skirts In Paris Showings

PARIS (AP) — Mincing steps were in vogue when Jacques Fath last night gave a three-hour fall fashion show.

The sheath skirts he showed for evening wear were so tight the mannequins looked as though they were being wheeled along instead of walking.

Fath features the sheath skirt throughout his collection but those he showed for day wear, made walking more feasible.

He varies it by buttoning either a full-cut godet or pleated panel onto the back or front. This treatment makes it look half pencil-straight, half flared. He slits up one side of a black moire cocktail dress and buttons in a godet of tulle.

Fath shows no tailor-mades but prefers thigh-length loose jackets belted slightly into the waist, giving a blouse effect to the back. All are teamed with tight pencil skirts.

Fath shows a lot of flying panels that grow down from bloused back bodices and overskirts that are short in front, long at the back and set over sheath skirts.

He introduces demure choir boy collars which he sets on plain navy dresses with huge pocket flaps set beneath the bust.

Capital City Yacht Club Members, Friends Join In Friendly Race To Friday Harbor

Members of Capital City Yacht Club with representatives from Royal Victoria Yacht Club, Maple Bay Yacht Club and Bellingham Boat Owners' Association, joined in a predicted log race last Saturday from Canoe Cove, Sidney, to Friday Harbor, Wash.

Following the race boats gathered at Orcas Island where visitors were welcomed at Deer Harbor Recreation Hall, and prizes presented. The evening climaxed with a gala summer dance.

Bellingham boats joining the party at the end of a holiday and fishing cruise among the Gulf Islands were the Jamboree, Mr. and Mrs. Martin; Whocares II, Mr. and Mrs. J. G. Thurston; Patsy B. II, Mr. and Mrs. Curtis Brown and their daughter Phyllis; Shiri Ann, Mr. and Mrs. E. Frith.

MANY BOATS

Victoria and Maple Bay boats, their skippers and guests were: Siesta, Mr. and Mrs. Percy Pitt accompanied by Mr. and Mrs. Bud Sims; North Star, Mr. and Mrs. J. S. Skillings with Tom Cox; Awaywego, Mr. and Mrs. J. M. Porter, their sons Norman and Ron and Mr. and Mrs. G. L. James; Zanda, Mr. and Mrs. Norman R. Hill with Dr. and Mrs. N. Findler and Miss Mary Lue Findler; Thetis, Mr. and Mrs. Ken McKenzie with Miss Jean Knowles and Hugh Lyle.

Mavon, Mr. and Mrs. A. Pedneault, Mr. and Mrs. J. Pedneault and Mr. and Mrs. D. Morgan; Vagrant, Mr. and Mrs. B. A. Pelland and Mr. and Mrs. H. E. Pearson; Claimarloje, Mr. and Mrs. A. Clair Watts, Peter Powell and Ron Alexander; Alcopa, Mr. and Mrs. R. A. Lipsey with Tom McLaughlin of Chemainus.

Ysidro, Mr. and Mrs. E. H. Henshall, Mrs. S. Bosdet and M. Moran; Midnight Sun, Mr. and Mrs. J. O. Ormond, Mr. and Mrs. C. Headrick and Mrs. E. Wilders.

Hi-Seas, Mr. and Mrs. V. Griffin; Josephine, Mr. and Mrs. B. Davies; Saga, Dr. and Mrs. C. N. Westwood and Mr. and Mrs. Frank Partington; Isabell L., Messrs. L. Glazon and R. L. Challoner with Messrs. Alf Fowles and Ralph Cruickshank; Avon, Ted Greenslade with Miss S. Bushey, Henry Stacey and Alex McGraw.

Silver Spring, A. D. Taylor, secretary, Maple Bay Yacht Club, with Tony Staples and Michael L. Taylor.

Christine, Dr. C. Henry, Mr. and Mrs. Jack Miller and Gordon Bate; Sunnie C., W. Brook, Mr. and Mrs. W. Turgoose, Mr. and Mrs. P. Turgoose and Hugh Ivings.

Phyllis F., and Vanguard, both of the Royal Victoria Yacht Club, skippered by Mr. and Mrs. J. E. Matthews and A. I. Nelson and with guests Dr. Mercer and Bud Rose.

Cawarra, Maple Bay Yacht Club, C. E. Bromilow with Mr. and Mrs. Fred Price and Mr. and Mrs. H. Mutter.

Boats joining the party following the race were the Eileen G., Mr. and Mrs. H. Gladwell with a party of friends; Nirvana, Mr. and Mrs. F. McLeod with guests and the Latona of Nanaimo, Mr. and Mrs. Stan Blackburn and son Bud, with American guests.

ATTRACTIVE GOWNS

Plaid shirts and blazers, blue jeans, vogish summer white frocks and taffetas all were worn by feminine guests at the dance Saturday evening, the most popular choice of gown being checked and diagonal striped ginghams with or without capes and boleros, a striking contrast to deep summer suntans.

The Harmony Boys played for dancing that included snappy rythms, square dances, polkas and dreamy waltzes.

Prizes were presented by the chairman of the race committee, Vic Griffin and by Commodore H. Henshall of the Capital City Club, as follows: First, silver tray, to C. E. Bromilow of the Cawarra, Maple Bay Yacht Club; second, pair of bumpers, to the Josephine, owned by Ben Davies, Capital City Club, and third, a navigating instrument to Who Cares II, J. G. Thurston, Bellingham.

For the 1949-50 season, the little-coveted last prize, a goat's head, will be in the possession of Phil Dorr, president and secretary-treasurer of the Bellingham Boat Owners' Association and skipper of the La Vita II.

Following the week-end race and dance, the following boats commenced a week's tour of the San Juan Islands: Mr. and Mrs. Norman Hill on the Zanda; Mr. and Mrs. Len McKenzie on the Thetis and Mr. and Mrs. Percy Pitt on the Siesta.

Engagements

Announcements to appear under this heading will be accepted at the Times Advertising Department. Minimum charge $1.50 for 10 lines and 15c for each additional line.

Dr. and Mrs. E. H. Black, Sidney, B.C., wish to announce the engagement of their daughter, Evelyn Alice, to Mr. Alan Frank Guthro Gosse, son of Mrs. K. Gosse, Vancouver, and the late Mr. L. S. Gosse. The marriage will take place quietly on Sept. 10 at Holy Trinity Church, Patricia Bay.

Mr. and Mrs. H. W. Hitchman, 1241 Acton Street, announce the engagement of their daughter, Edith Annie, to Myron Alfred (Bud) Conner, son of Mr. and Mrs. F. E. Conner, Denver, Colo. The wedding will take place in Victoria Gospel Hall on Aug. 27 at 8 p.m. Miss Hitchman has been working for the past two years in Toronto for the Inter-Varsity Christian Fellowship.

Gingerbread Carnival

For Summer Refreshment . . . Little Dipper Gingrerbread with Apple Sauce and Whipped Cream.

UNIFORM
QUALITY AND VALUE
A new shipment of Sharkskins and Sanforized Cottons in a complete style and size range, with long or short sleeves.
SANFORIZED POPLINS 4.95 to 7.95
SHARKSKIN, Long and Short Sleeves 8.50
LINGERIE
FOR THE NURSE
WHITE SLIPS, from 3.50
WHITE NYLON HOSIERY 1.25 and 1.40
WHITE RAYON HOSIERY 1.15
Also Briefs, Bras, Foundation Garments
LADY MAE SHOPPE
824 Yates Street — in Theatre Row — Phone B 3342

SUNBURN!
OUCH!
NOXZEMA gives instant relief
DOESN'T STAIN CLOTHES
● Raw, red, painfully sunburned skin can be sheer torture. Don't suffer needlessly—get soothing, cooling *instant* relief with medicated Noxzema. Greaseless . . . doesn't stain clothes. Apply Noxzema and dress right away. At all drug and cosmetic counters. 21¢, 49¢, 69¢, $1.39. Get your jar today.
GREASELESS NOXZEMA Skin Cream
FOR A RICH HEALTHY TAN —WITHOUT BURNING
Use NOXZEMA Suntan Oil
Suntan Greaseless

Victoria's British Fashion Centre
IMPORTED
Ladies' Suits
Coats
Scotch Sweaters
English 2-Ply Knitting Wool
Piccadilly Shoppe
The Corner, 1017 Government and Fort
G 7332
Listen to Piccadilly Parade, 12.15 Daily (Except Sunday) Over CJVI

The best vegetables deserve the best
Vinegar
Be sure it's
Heinz
57
V-109

TERVO'S
SAVE $$$
Clearance Sale
1429 DOUGLAS

TONIGHT!
Listen to
Wings of Song
Over Station CJVI
9.30 to 9.45 p.m.
MUTUAL OF OMAHA
MUTUAL BENEFIT HEALTH & ACCIDENT ASSOCIATION

WORKS OVERNIGHT TO HELP HEAL
PIMPLES • RASHES
Cuticura Soap and Ointment promptly clear up blemishes, irritations, help nature heal. Contain valuable scientific medicinal ingredients. *Satisfaction assured* or money back. Buy at your druggist today!
CUTICURA SOAP & OINTMENT

SOFT CORNS BETWEEN TOES
To quickly relieve and remove soft corns between toes, use the special Soft Corn Size Dr. Scholl's Zino-pads.
Dr Scholl's Zino-pads

ZIP!
You're ready for FALL . . .
IN THE NEW ALL-SEASON
"ZIP-TOPPERS"
True year 'round comfort . . . a lining that zips in or out of your coat to suit the season! Models in wool and camel hair, famous Harris tweed and English broadcloth by Printzess. These two-way coats are priced
59.75 to 79.50.
YOU MAY "CHARGE" IT at SCURRAHS
Scurrahs
728 YATES

New Arrivals in
Fall Fashion Jewelry
EARRINGS, NECKLETS
PINS AND FOBS
ROSES LTD.
JEWELERS 1317 DOUGLAS

Mother's Veil 'Something Borrowed' For Mary Dryburgh

Her mother's veil of finely embroidered illusion net billowed from a crown of pearls over the white brocaded satin gown, donned by Mary McNeill Dryburgh for her marriage Saturday at 8 to Colin Leonard Nicholls, son of Mr. and Mrs. H. Nicholls, Somerset, Eng.

The bride, daughter of Mr. and Mrs. J. Drybrugh, 333 Simcoe Street, was given in marriage in the ceremony in St. Andrew's Presbyterian Church, by her father. Rev. J. L. McLean read the nuptial service.

Chiming of the bells heralded the approach of the bride.

A cameo necklace, gift of the groom, was her only jewelry, and she carried red roses and white carnations tied with satin streamers and feathered carnations.

Her gown was fashioned in old-world mode with full skirt arranged in back bustle, lily point sleeves and sweetheart neckline.

In colorful contrast were honor matron, Mrs. Doreen Copp, in yellow taffeta, and Misses Jean Gourlay and Pearl McNeill, cousin of the bride, as bridesmaids, in bright mauve taffeta. Their gowns were styled similar to the wedding dress, but with tiny sleeves.

Headdresses and bouquets repeated the yellow and mauve theme.

Victor Copp was best man, and seating guests were Gordon Copp and James Dryburgh, brother of the bride.

C. C. Warren was organist and J. C. McNeill, uncle of the bride, sang "Because."

A reception was held at Seamen's Institute Hall. Mrs. Dryburgh and Mrs. Copp assisted in receiving guests, and toast was proposed by Capt. G. Billard.

A dainty crocheted basket with red roses and gypsophila topped the three-tier wedding cake, and the table was covered with a linen cloth edged in deep lace.

When the couple left on their wedding trip to Vancouver and Seattle, the bride wore a pink gabardine suit, navy topcoat and accessories, and navy straw hat with grey and rose shot taffeta ribbon trim. Her corsage bouquet was of white carnations and violas.

The couple will make their home at 675 Lampson Street.

Stars In 'Song Of Norway'

One of the outstanding features of Victoria's Starlight Theatre this season will be the appearance of Carolyn Long, well-known Broadway operetta and concert star. Miss Long will take a leading role in "Song of Norway," opening at the Starlight Theatre on Thursday, Aug. 18, in the Memorial Arena. Miss Long has a beautiful lyric soprano voice and plays opposite Ralph Magelssen, Richard Charles and Doreen Wilson.

Bright Summer Flowers Gay Setting For Colwood Rites

In a setting of summer flowers at St. John's Church, Colwood, Elsie Mabel Schneider, daughter of Mr. and Mrs. A. M. Schneider, Vanguard, Sask., and Herbert Edward Woodruff, son of Mr. and Mrs. James Woodruff, Goldstream, were united in marriage Friday evening.

The bride entered the church on the arm of her brother-in-law, Leonard Hobbis. Guest pews were marked with colonial posies of pink and mauve sweet peas tied with white streamers, and the chancel was flanked with tall white baskets of pink and white gladiolas.

Rev. H. A. Jones performed the service.

The bride was a charming picture in her white satin gown, fashioned with full skirt in bustle effect. A net yoke was outlined with a deep fold of satin forming a point at the back, and featured lily-point sleeves.

A full embroidered net veil was held by a coronet of pleated net. The bride's only ornament was a pendant loaned for the occasion by the groom's mother. She carried a colonial bouquet of sweet peas and carnations tied with pink tulle.

Bridesmaid, Miss Shirley Williams, wore a turquoise blue taffeta gown with full tiered skirt and gathered bodice featuring cap sleeves. A shoulder-length net veil of pink was caught to her head with a spray of flowers and pink lace mittens and colonial bouquet of gladioli completed the ensemble.

Jack Cameron was best man, and James Flatman presided at the organ during the ceremony.

A reception was held later at the Luxton Hall, where friends of the couple were received by the bride's sister, Mrs. Leonard Hobbis, and the groom's mother, Mrs. James Woodruff. The couple stood beneath an arch of pink and white streamers to receive the good wishes of their friends.

A toast to the bride and groom was proposed by Mr. Chris Harrison. The table was centred with a three-tiered wedding cake topped with a miniature bride and groom and orange blossoms.

For a wedding trip up-island, Mrs. Woodruff wore a gold dress, with white topcoat and white accessories. On their return, the couple will make their home at Sooke Road.

Summer Informality Seen At Empress Supper Dance

Informality was the keynote at the Saturday night supper dance in the Grill Room of the Empress Hotel when William Tickle and his orchestra, with Len Acres at the piano, providing dancable rhythms for the many out-of-town guests.

Honoring Miss Betty Landels, recently arrived from California who will leave this week for her home in Calgary, were A. G. Landels and Mr. and Mrs. Walter Cullimore. In another foursome were Mr. and Mrs. Fred Branter of Vancouver with Mr. and Mrs. Bev. Campbell.

Among those reserving for parties of four were Dr. Ludwick, B. Parry, D. H. French, W. G. Flett, C. L. Helgoe and W. C. Speidel. Many parties of two were noted with C. C. Bascon, S. A. Rands, C. Kamen, D. E. Shong, F. P. Dixon, J. H. Batchellor, J. A. Church, P. M. Andrews and B. Shifrin, among those with reservations.

Of Personal Interest

Mrs. Vernon Porter held a surprise kitchen shower for Miss Joan Saul at the home of the honored guest, whose forthcoming marriage to Mr. Alex Crouch takes place this month. Corsage bouquets were presented to the bride-elect, her mother, Mrs. J. G. Saul, and Mrs. F. W. Crouch, mother of the groom-elect. Invited guests included: Mesdames W. Cross, J. F. Hallier, J. T. Mann, A. Anderson, R. W. Cross, W. Donaldson, R. Crouch, N. Morgan, A. W. Mann, G. Saul, J. S. Norrington, H. W. Robertson (Vancouver), and the Misses Julie Johnson, Gwen Mann, Barbara Cross, Mary-Lou Cross, Ellen Anderson, Mary Anderson, Lona Donaldson.

At Craigmyle Guest House are Miss Selina Thompson, Pasadena; Miss Frances Orshan, New York City; Mr. and Mrs. C. T. Nelson, Seattle; Mrs. B. Warner, Monolith, Calif.; Dr. and Mrs. James English, San Francisco; Mrs. O. S. Hanger, Portland and Mr. and Mrs. L. Bosma and Miss Alma Bosma of Leavenworth, Wash. The last four traveling together. Also at Craigmyle are Miss M. E. Ross and Mr. M. Conkey, who have come from Winnipeg and Belfast, Ireland, respectively, to live in Victoria.

Terne the Hunter was a traditional figure of old English legend who was supposed to roam near an old tree, famed as Herne's Oak.

Your Baby And Mine

By MYRTLE MEYER ELDRED

TO HIDE CHILD'S IMPERFECTIONS MAGNIFIES THEM

Every parent has to accept the child as he is, and this means his physical imperfections whatever they may be. When the parents accept him, then the child will accept himself, certain that his parents love him without reservations.

Mrs. S. B. G. writes, "My seven-months-old baby was born with only three toes on his right ffoot. His walking will not be impaired as he has the big, the middle and the little toe. However our problem is this. Since we live in a small town, people are prone to gossip about anything and everything. While his foot is not crippled, people will talk about it as if it were serious. For this reason I have been keeping his feet covered at all times.

"I was super-sensitive about his foot for two or three months, but gradually I have got over that. But, still I do not want people to talk about the foot, because, in the first place, it is none of their business. I am afraid if we continue to keep his foot covered he will become embarrassed about it and will develop a shy personality.

"My husband and I want to do the right thing and we thought we were because the doctor told us to keep it covered. Maybe he did this because he saw how sensitive I was about it. We would like to hear from you as soon as possible as it is important to our baby."

Had you enclosed a self-addressed, stamped envelope you could have had immediate help. Help through the paper is slower. But, having gone seven months, a week or more won't make much difference to the baby.

Your attitude is all wrong. It is you who will fill the baby with a growing sense of his differentness by your attempts to conceal his foot. Admit, that after this length of time your emotions about it are dulled. The same thing will happen to others.

Let people see his foot now, when he is insensitive to their reactions. Say, "Yes, isn't it unusual he has only three toes on that foot?" If people see—and the child senses—that this is of no great moment to you, he will not be embarrassed by it. If you continue to keep his foot covered, its significance will be magnified.

Our leaflet No. 5, "The First Six Weeks," may be had by sending a stamped, self-addressed envelope with your request to Myrtle Meyer Eldred in care of this newspaper. This discusses attitudes as they influence the baby.

Today's Recipe

SUMMER SALAD MOLD

One-half cup vinegar, ¼ cup granulated sugar, 1 teaspoon salt, ½ cup salad oil, 1¾ cups water, 2 eggs, 2 envelopes (2 tablespoons) plain gelatin, 2 tablespoons prepared mustard, few drops tabasco scuce, ½ cup mayonnaise, 3 sliced hard-cooked eggs, 1 cup ripe olives, 1½ cups diced cucumber, 3 diced medium-sized tomatoes, 1 sliced green onion, 1½ cups flaked canned salmon, salad greens.

Combine vinegar, sugar, salt, salad oil, and 1½ cups water and bring to a boil. Beat eggs in hot mixture. Moisten gelatin in remaining ¼ cup cold water, and dissolve in hot mixture. Blend in mustard, Tabasco sauce and mayonnaise. Measure out ¾ cup and pour into mold or pan (about 9x5x3 inches). Chill until firm. Place a layer of sliced eggs over gelatin layer. Fold olives, cucumber, tomatoes, onion, salmon and salt to taste into remaining gelatin mixture. Pour over eggs. Chill until firm. Unmold on salad greens. Cut into thick slices to serve.

Serves eight.

An ELECTRIC RANGE
Plus,
A GENERAL ELECTRIC
AUTOMATIC
Water Heater
COMPLETELY INSTALLED
IN YOUR HOME
FOR AS LOW AS
$498.00
THIS IS WHAT YOU GET
Table Top
Findlay Range
Four burners, oven, oven control, minute minder.
• Plus •
G.E. AUTOMATIC WATER HEATER
Fully insulated white enamel finish, with cadmium rust inhibitor. 10-year guarantee
• PLUS • The necessary Electrical Service Materials and installation by competent tradesmen.
SEE THIS COMBINATION OFFER NOW AT
VANISLE
ELECTRIC SERVICE LTD.
754 YATES
APPLIANCES — FIXTURES — LAMPS — WIRING

FREE DELIVERY
QUICKLY — PROMPTLY COURTEOUSLY
ANYTIME - ANYWHERE
The most complete drug stock in Victoria—as NEAR AS YOUR TELEPHONE
Phone B 1313
DARLING'S
PHARMACY LTD.
FORT at BROAD

"NERVES"
She Called It
Losing interest—losing friends—she never went out any more—always too tired. "Nerves", she thought—but it was her kidneys—the filters of her blood—that needed attention. She used Dodd's Kidney Pills at once. The improved action of her kidneys helped to clear away blood impurities and excess acids. Fatigue, backache, headache, lack of energy disappeared. Dodd's Kidney Pills contain essential oils and medicinal ingredients that act directly upon the kidneys—and help restore their normal action. 144
Dodd's Kidney Pills

The
SHORT, FAST ROUTE
COAST-TO-COAST
HAWAII
ALASKA
THE ORIENT
BUY ROUND TRIPS
SAVE 5% COAST TO COAST
SAVE 10% HAWAII • ALASKA • ORIENT
See your Travel Agent
NORTHWEST Orient AIRLINES

Snowy Linens to Spotless Laundry Tubs is...
ANOTHER JOB
Javex
DOES BETTER
Javex soaks out stubborn stains and bleaches linens and cottons to sunshine-action, snowy whiteness. Try a little Javex when you're rinsing tubs and machine too. See how it cuts that clinging grease and scum instantly. Javex deodorizes drains as well!
3 HANDY SIZES
Javex does so many jobs better!
Keep 3 bottles handy!
JAVEX in the kitchen — Keeps sinks, drainboards, refrigerator, all porcelain AND DISHES clean and sparkling!
JAVEX in the bathroom — Makes tub, basin and toilet gleam with hospital cleanliness. Deodorizes toilet and drains.
MADE IN BRITISH COLUMBIA
J-239

Tailored Suits
NOTED FOR QUALITY AND STYLE
FINE ENGLISH TWEEDS AND WOOLENS
FOR ALL SEASON WEAR
642 FORT STREET
Gordon Ellis Ltd.

LAST CALL
FOR
SUMMER
WEDDING DRESSES and FORMALS
Regular to $55.00
Your Choice $15.00
NO PHONE ORDERS, C.O.D.'s OR EXCHANGES
AFTERNOON DRESSES
Oh, yes! We almost forgot . . . there are still a few items of good LINGERIE at ½ PRICE
Regular to $45.00
Your Choice $10.00
Regular to $21.50
Your Choice $7.00
We still have about 20 SUMMER COATS to offer at ½ PRICE
We are now showing the NEW EARLY FALL COATS, SUITS AND DRESSES and it will pay you to put your Deposit down while the selection is good. Take your new outfit with you on the Budget Plan or have it reserved on a Lay-Away Plan.
V. L. WADE
1441 Douglas
Lyle's For SMARTER STYLES
S. E. WADE
1441 Douglas

IN GENTLE ACCORD with the fashions of every season : : careful dry cleaning that helps your wardrobe highlight your feminine charm.
Pantorium
QUALITY
Dry Cleaning
call E. 7155

Time... for an Enjoyable Change fly to SEATTLE

50 minutes flying time

You enjoy the stimulation of a "different" city—new things to do and see—an exciting round of entertainment and smart shops.

ENJOYABLE - COMFORTABLE QUICK

Phone your TCA office for further information:
Beacon 5141
916 Government Street

PASSENGER • AIR CARGO • AIR MAIL • AIR EXPRESS

TRANS-CANADA Air Lines
TRANSCONTINENTAL INTERNATIONAL TRANS-ATLANTIC

Disabled Veteran Landowners To Get Added Assistance

Veterans Affairs Department will increase its aid to the disabled veteran land owner in the coming year, according to A. C. Norcross, newly-appointed superintendent of the small holding branch, who visited Vancouver Island to judge entrants in one section of the V.L.A.'s nation-wide veterans' holding competition.

Accompanied by G. S. Way, V.L.A. public relations officer, Mr. Norcross said Veterans Affairs was embarking on a policy of increased aid in various ways to the veteran land holder in the coming year.

He thought that one method of assisting disabled veterans on small holdings would be to develop such properties as demonstration layouts in the "model bungalow" tradition.

Mr. Norcross said he was pleased by the uniform excellence of the veterans small holdings and subdivisions on Vancouver Island. He said only a few places had proved disappointing, but most of these belong to disabled veterans who could do very little work about their property.

Mr. Norcross left Victoria for the mainland to continue his Dominion-wide tour of inspection.

DUTCH AUCTION
NOW
HICKMAN TYE HARDWARE
Quadra—at Yates

The DOCTOR Says:

BE WARY OF USING DRUGS FOR RELIEF OF HAY FEVER

By EDWIN P. JORDAN, M.D.

Millions of sufferers from hay fever dread the arrival of August 15. At about that date (perhaps earlier this year because of the advanced season) the common ragweed begins to release pollen into the air.

The running or stuffed-up nose, itching and watering eyes, and the sneezing fits of the hay fever victim make for a miserable time. Some people are so seriously affected that they cannot sleep. They lose weight, become irritable and exhausted, and feel of little use to themselves or to anyone else during the four or five weeks of the season.

Many victims of hay fever have obtained great relief by taking the injections or "shots" of pollen before the season starts. The purpose of these injections is to reduce the sensitiveness to the pollen.

Some people cannot take large enough doses to do much good. Others, for reasons which are not yet entirely understood, fail to respond very well. Many, however, obtain some relief and a few get over their symptoms entirely.

TEMPORARY RELIEF

Once the season has started these preventive injections are not of much help. Many who can get away try to seek areas where there is less pollen, but others have to stay where they are and grin and bear it. Air conditioned public buildings often bring some relief. Some people who can afford it feel better if they stay in a room with an air filter in the window.

Several drugs which bring considerable relief are now on the market. These drugs act for only a short time, but they do help many hay fever sufferers when their symptoms are intolerable. They are not entirely lacking in undesirable effects, however, and therefore should not be taken without some medical supervision.

QUESTION: I drink anywhere from five to seven quarts of beer a night. I also have sinus trouble and become nasty and irritable when I have an attack. My wife says the beer bothers my sinus.

ANSWER: It is hard to tell whether the sinus or the beer would have the most effect on your disposition. Why don't you give up the beer for a while and see what happens?

Community Hall For Cordova Bay

Groundwork has been completed in preparation for erection of a modern community hall at Cordova Bay.

Plans for the hall have been discussed for many months by officials and members of the four-year-old Cordova Bay Community Club. Work will start almost immediately, Harry Savage, president, said.

The building which will measure 13 by 715 feet and include a playing floor of 50 by 85 feet, will be built entirely on voluntary labor basis, with the whole project a community effort.

There will be facilities for basketball and three badminton courts. A balcony will be constructed over the main entrance and in the semi-basement will be established kitchen facilities, a furnace room and a meeting room. A feature will be a large stage measuring 22 by 41 feet.

Four Perish When Car Plunges Off Ferry End

ENTIAT, Wash. (AP)—Four people drowned Sunday when a car carrying six persons drove off the end of a ferry into the waters of the Columbia River.

The dead: Oscar R. Wiker, driver of the car; Mrs. Oscar Wiker; Mrs. Harvey C. Petrie, 57, of Louisville, Ind.; and Miss Clemting Petrie, 35, of Richmond, Ind.

Frederick Petrie, 28, and Mrs. Inez Slatter managed to crawl out of the car window and were hauled to safety. The Indiana and Michigan party have been touring the northwest.

Unlicensed Plane Crashes, Flier Dies

RENTON, Wash. (AP) — An unlicensed army surplus P-40 fighter plane carried its pilot to a fiery death today when it faltered during a takeoff, struck a utility pole and crashed in flames near the high school football field. The victim was Harvey B. Gerlach, 28, of Seattle.

New Low-Price Buick Again In Production

DETROIT (AP)—Buick today introduced its re-designed and restyled series 40 models.

The series 40, lowest priced of the Buick line of automobiles, has been out of production since last December. Price tags for the new cars will be announced later this week.

Major change is a new body, long and sleek and slightly lower than the similar 1948 series.

The new models are powered with Buick's valve - in - head, straight eight engine.

We Sell the "Makings" or do the job!

MELLORS
famous for fifty years, famous for fine work.
1458 BLANSHARD
Near Fort — G 5021

MODEL PLANE MOTORS AT REDUCED PRICES

There's still time to build that model, and now at a great saving is the motor you've wanted.

"K B" INFANT— The world's smallest production Glo-Plug Motor $6.95
ANDERSON BABY SPITFIRE— Only 2 inches high, but what power $7.65
"O K" CUB— Uses standard glo-plug $8.50

Your Headquarters for All Model Flying Supplies

TAP Models & Hobbies
780 Fort St. E 5903

FOR AUGUST ONLY—
KOLPAK
at Special Reduced Prices

In its convenient packaged form, KOLPAK is ideal for storing, takes up little space. Buy now at these special prices.

25 pkgs.....$3.75 50 pkgs.....$7.50
Picked up at plant.

Kolpak, made from famous Island Coals, will not deteriorate in storage.

KOLPAK FUEL
521 DAVID ST. B 1031

CALL FOR TENDERS

CLEARING FLOODED AREAS WHATSHAN LAKE

BRITISH COLUMBIA POWER COMMISSION

1. Sealed Tenders will be received until 12 o'clock noon, Pacific Daylight Time, 26th August, 1949, by British Columbia Power Commission for the clearing of part or all of the area to be flooded on Whatshan Lake.
2. Tenders shall be enclosed in sealed envelope marked—"Tender for Clearing Whatshan Lake" and addressed to:

S. B. MARSHALL, ESQ.,
Secretary,
British Columbia Power Commission,
P.O. Box 550,
Victoria, B.C.

3. Copies of Specifications may be obtained from the Commission's offices at Victoria, or from its Regional Office at Vernon, or from Mr. G. P. Moe, Resident Engineer at Needles, by depositing $15.00, which will be refunded upon return of the Specifications. Copies may also be seen at the office of the Secretary of Building and Construction Industries Exchange, 342 West Pender Street, Vancouver, B.C.
4. Tenders will be opened in public at the Commission's Office in Victoria, at 2.00 p.m. Pacific Daylight Time, 26th August, 1949.
5. The Commission reserves the right to reject any or all tenders and the lowest will not necessarily be accepted.

FIR SAWDUST . . .
FILL YOUR BINS FOR THE WINTER—NOW!
BY NEW BLOWER SYSTEM

IN TWO-UNIT LOTS —PER UNIT $6.00
BULK, in 2-unit lots, per unit $4.50
SACKED, per unit $6.00

Delivery in the following districts: Greater Victoria, Colwood, Langford, Luxton and Metchosin

SELKIRK FUEL E3914

Fraser River Barrel Starts Run Labor Day

New Westminster Rotarians will roll a barrel down the Fraser River from Lyton to the Royal City again this Labor Day for their big annual time-guessing sweep.

The 1949 purse is $7,500, including a $5,000 jackpot in household goods for the ticket holder with the closest estimate of the time the barrel takes for the 161-mile journey.

There are 13 other valuable prizes.

Fastest time was last year, when the heavy flood three months earlier speeded the current and sent he barrel down in 55 hours, 19 minutes, 41 4-5 seconds.

Slowest time on record was in 1942 when the journey took 92 hours, 2 minutes, 54 4-5 seconds.

Seven-year average is 72 hours, 45 minutes, 17 seconds.

Three Killed, Five Hurt In Oregon Car Crash

LEBANON, Ore. (AP)—Three adults were killed and five other members of two families were injured Sunday when their car skidded off a wet highway and plunged 350 feet into a rocky ravine.

Killed were Mr. and Mrs. Ivan G. Marsh and Mrs. Bernard Blind of Bend, Ore.

New Hearing Device Has No Receiver Button In Ear

Chicago, Ill.—Deafened people are hailing a new device that gives them clear hearing without making them wear a receiver button in the ear. They now enjoy songs, sermons, friendly companionship and business success with no self-conscious feeling that people are looking at any button hanging on their ear. With the new invisible Phantomold you may free yourself not only from deafness, but from even the appearance of deafness. The makers of Beltone, Dept. 40, 1450 W. 19th St., Chicago 8, Ill., are so proud of their achievement they will gladly send you their free brochure (in plain wrapper) and expain how you can test this amazing invisible device in the privacy of your own home without risking a penny. Write Beltone today. ...

FEEL that "Finger-tip" Handling Ease!

What a dream to drive!—that's what owners say about the new Ford. Try the "feel" of its new "arrow-straight" steering, with "Finger-tip" Control . . . of Ford's 35% easier-acting "King-Size" brakes and "feather-light" gear shifting . . . and you will agree.

FEEL the Power!

It's breathtaking—the "zip" and "go" the new Ford puts at your command. The reason is, the '49 Ford gives you 100 Horsepower—with that famous V-8 "Equa-Poise" mounted Engine that means silky smoothness, longer life. And owners report up to 10% greater gasoline mileage!

OWNER-APPROVED

- that New FORD "FEEL"!

✓ Comfort
✓ Economy
✓ Handling
✓ Ride
✓ Power
✓ Safety

The '49 Ford was awarded the Fashion Academy Gold Medal as "Fashion Car of the Year."

Chrome wheel trim rings and white sidewall tires optional at extra cost when available.

FEEL the New Springing!

Try Ford's new "Mid Ship" Ride. It's wonderful, and there's a reason: the new "Sofa Wide" Seats are placed between the axles, where the going is smoothest. "Hydra-Coil" front springs and "Para-Flex" rear springs give relaxed riding comfort. And a new, low centre of gravity adds still more to Ford's "big car" roadability.

FEEL that Lifeguard Safety!

You'll feel safer and be safer in the '49 Ford—because the new "Lifeguard" Body of heavy gauge steel and new rigid frame combine to give 59% more strength and protection. Big safety glass "Picture Windows".

Drive a FORD and

FEEL the difference

SEE YOUR FORD DEALER FOR A DEMONSTRATION RIDE!

NATIONAL MOTORS LIMITED
819 YATES ST. GARDEN 8177

TODAY'S STOCK QUOTATIONS

Closing Averages

Dow Jones closing New York averages:

30 industrials	180.54	up 1.47
20 railroads	47.07	up 1.15
15 utilities	36.80	up 0.11
65 stocks	64.45	up 0.71

Volume, 1,660,000 shares.

Toronto averages:

Industrials	174.09	up 210
Golds	106.53	up 0.06
Base metals	100.28	up 1.75
Western oils	42.76	up 1.74

Sales, 1,110,000.

Montreal averages:

Industrials	120.40	up 1.10
Utilities	71.80	up 0.10
Golds	68.81	up 0.88
Papers	274.37	up 4.71

Sales, 155,100.

New York

(By H. A. Humber Ltd.)

Allied Chemical	179¾
American Can	91
American Tobacco X.D.	71
American Smelter	48
American Tel. and Tel.	144½
Anaconda Copper	29⅝
Atchison Topeka	88
B. & O. Railway	9¾
Beth. Steel	28
C.P.R.	12⅝
Chrysler	53¼
Con. Edison	25¼
Com. & Southern	5
Dupont	50¼
Eastman Kodak	43½
General Foods	43¾
General Elec.	38¼
General Motors	68¼
Goodyear Tire	43
Great Northern	38⅞
Int. Harvester	35¾
Int. Nickel	30
Johns-Manville	39¼
Kennecott Copper	49⅞
Loews' Theatre	18⅛
New York Central	11
Norfolk Western X.D.	50½
Northern Pacific	14⅞
Penn. Railway	15⅛
Proctor Gamble	66⅞
Republic Steel	20⅝
Schenley Distillers	28
Stand. Calif.	66⅝
Stand. Oil, N.J.	68⅛
Sears Roebuck	41⅛
Socony	15¾
Southern Pacific	40⅝
Southern Railway	32⅞
Texas Corp.	57¾
Union Carbide	40⅝
Union Pacific	82
United Aircraft	21¼
U.S. Steel	23½
Westinghouse Elec.	25¾
Woolworth X.D.	49⅛

Montreal

(By James Richardson & Sons)

	Bid	Asked
Can. Invest. Fund	—	495
Can. Bank of Comm.	23¾	24
Dominion Bank	26	26½
Imperial Bank	29	29¼
Bank of Montreal	25¾	26
Bank of Nova Scotia	35	35½
Royal Bank	25⅛	25¼
Bank of Toronto	27	—
Atlas Steel	10¼	10½
Abitibi com.	13	13½
Do. pfd.	18	18½
Algoma Steel	40¾	42
Aluminum com.	51¼	—
Do. pfd.	25¾	26
Asbestos Corp.	23½	24
Bathurst A	19	20
Bell Telephone	42¾	42½
Brazilian Tract.	19¾	19⅞
B.A. Oil	24½	24½
B.C. Forest Prod.	2¼	2¾
B.C. Power A	26½	26½
Brown com.	2¼	2¾
Do. pfd.	74	75½
Bruck Mills A	14¾	15¼
Do. B	4	4½
Building Prod.	30½	31
Bulolo Gold	13	13¼
Can. Dom. Sugar	20½	21
Can. Malting	44	47
Can. Nor. Power	9¼	9½
Can. Steamships com.	12½	12¾
Do. pfd.	35½	36
Can. Cement	25	25½
Can. Breweries	21	21½
Can. Bronze com.	19½	21
Can. Car & Fdry. com.	11½	11¾
Can. Celanese	21½	21¾
Can. Dredge & Dock	18	23¾
Can. Indus. Alcohol	8½	9
Can. Locomotive	25	—
C.P.R.	14⅞	15
Can. Vickers	70	72½
Cockshutt Plow	12	12½
Comm. Alcohol	2½	3
Cons. Paper	15¾	15½
Consumers Glass	23	24
Distillers Seag.	18¼	18½
Dom. Bridge	35½	36
Dom. Engineering	43¼	—
Dom. Found. & Steel	24	—
Dom. Woollens	11½	11¾
Dom Steel & Coal B	16¾	16¾
Dom. Stores	27½	—
Dom. Tar & Chem.	—	23
Dom. Textiles	11¼	11¾
Donnacona Paper	14¾	15½
Dryden Paper	13¾	—
Eddy Paper	15	15½
Electrolux	12¼	12½
Famous Players	14	14¼
Fanny Farmer	32	32½
Fleet Aircraft	140	150
Ford of Can. A	23	23¼
Foundation Co.	27	28½
Fraser Co. V.T.	19¾	20
Gatineau Power	16¼	—
Gen. Steel Wares	14¾	15
Gypsum Lime	15	15½
Hamilton Bridge	9¼	9½
Howard Smith	29½	30
Imperial Oil	18½	18¾
Imperial Tobacco	14	14⅛
Indus. Accept.	22½	22¾
Inter. Bronze Powder	4	—
Inter. Nickel	33¾	34
Inter. Paper	53½	54
Inter. Pete	8¼	8½
Jamaica P.S.	13½	13½
Lake of Woods	24	—
Lowney, Walter M.	14	14½
Maple Leaf com.	8¾	9
Massey Harris com.	18	18¼
Do. pfd.	24	24¼
McColl Front. com.	12	12¼
MacMillan A	8¾	9
Do. B	7	—
Minn. & Ont. Paper	13¾	14
Mitchell, Robt.	18	18¼
Molsons Brew.	37¼	37½
Montreal Loco.	17¼	—
Moore Corp.	71	71½
National Brew.	37½	—
National Drug	10¾	—
National Steel Car	18	18½
Ogilvie Flour	22	23
Page Hersey	45	—
Powell River	38	38¼
Power Corp.	13½	13¾
Price Bros.	51½	52
Quebec Power	16	16½
St. Law. Corp. 1st pfd.	18¼	—
St. Law. Paper 1st pfd.	70¾	73
Sick's Brew.	17½	—
Southam Co.	19	20
South Can. Power	17¾	—
Standard Chem.	6¼	6¾
Steel of Can.	83	84¼
Taylor P. & C. com.	5	5¼
Do. pfd.	9½	10
United Steel	5¾	6¼
Walker Gooderham com.	29¼	29½
Westeel Prod.	—	40
Winnipeg Elec. com.	33½	34

Toronto

(By Hagar Investments Ltd.)

Akaitcho	.72	.75
Anglo-Canadian	3.30	3.35
Amalg. Larder	.16	.18
Aubelle	.07	.08
Aumaque	.16½	.17
Aunor	3.90	3.95
Beatty	.63	.65
Bevcourt	.28	.30
Bobjo	.16½	.17
Bralorne	10.00	10.25
Broulan	.36	.38
Buffalo Addison	.20	.22
Buffalo Ankerite	2.20	2.25
Base Metals	.36	.38
Campbell Red Lake	3.30	3.40
Castle Treth	1.40	1.60
Canadian Malartic	.69	.73
C. & E. Corp.	4.35	4.40
Central Patricia	.87	.91
Chesterville	2.48	2.50
Cochenour Willans	2.75	2.80
Coin Lake	.26	.27
Colomac	.04	.04½
Conwest	1.16	1.20
Cons. Smelters	.99½	1.00
Cayinor	.36	.38
Crowshore Pat.	.08½	.11
Dickenson Red Lake	.13	.19¾
Dome Mines	.19¾	.20½
Denalda	.39	.40
Duquesne	.60	.65
East Malartic	2.55	2.60
East Sullivan	2.40	2.45
Elder	.41	.43
Eldona	.68	.70
Eureka	.37	.45
Falconbridge	3.75	3.90
Frobisher	2.30	2.35
Giant Yellowknife	7.00	7.05
God's Lake	.47	.49
Golden Gate	.04½	.04⅞
Golden Man.	1.90	1.95
Gulf Lead	.35	.39
Harricana	.06¼	—
Hardrock	.23	.23½
Hasaga	.51	.53
Hexa Cad.	.09	.09
Hollinger	.10	10½
Hosco	.16½	.18
Howey Gold	.35	.37
Hudson Bay Mining	.47½	.49
Indian Lake	.04	.05
Inspiration	.35	—
Int. Uranium	.24½	.25½
Jason Gold	.58	.60
Joliet Quebec	.54	.56
Kerr Addison	.17¾	.18
Kirkland Lake	1.45	1.48
Labrador	3.90	4.20
Lake Duff	.90	.92
Lakeshore	.15½	.15¾
Lamaque	6.50	6.90
Leitch Gold	1.20	1.34
Little Long Lac	.65	.67
Lingman Lake	.46	.48
Louvicourt	.13	.15
Madsen Red Lake	3.05	3.10
Macassa	2.43	2.45
Marcus	.13	.13
Malartic Goldfields	2.70	2.75
McDonald	.42	.45
McIntyre	.83½	.85
McKenzie Red Lake	.52	.55
McLeod Cockshutt	1.15	1.17
Moneta	.44	.45
Negus	2.45	2.48
Nipissing	.98	1.05
Normetal	2.48	2.55
Northern Can.	.46	—
Noranda	.58½	.59
Okalta	1.40	1.45
O'Brien	1.80	1.82
Orlac	.06¼	.08
New Calumet	1.30	1.35
Osisko Lake	1.00	1.02
Pamour Porc.	1.32	1.35
Paymaster	.37	.39
Pereron Gold	.62	.74
Pickle Crow	2.15	2.20
Powell Rouyn	.70	.75
Preston	1.70	1.75
Quemont	16.00	16.25
San Antonio	4.50	4.55
Senator	.42	.44
Sheep Creek	1.18	1.25
Sherritt Gordon	2.55	2.58
Sigma	8.05	—
Sisco Gold	.23½	.25
Sladen Malartic	.52	.58
Steeprock	1.70	1.72
Sullivan	1.70	1.75
Sylvanite	1.70	1.75
Teck Hughes	3.45	3.50
Toburn	.60	.63
Trans. Cont. Res.	.65	.67
Upper Canada	1.42	1.50
Ventures	5.15	5.25
Waite Amulet	9.10	9.30
Wright Hargreaves	2.50	2.55
Lake Wasa	.50	.53
Yellowknife Bear	1.08	1.10

Vancouver

OILS— (By Hagar Investments Ltd.)	Bid	Asked
Anglo-Canadian	330	335
A.P. Con.	16	18
Atlantic	65	68
Brit. Dominion	19	21
C. & E. Corp.	460	500
Calmont	31	35
Central Leduc	72	75
Commoil	35	—
Commonwealth	66	70
Dalhousie	—	27
East Leduc	19	21
Globe Oil	—	30
Hargal	10½	11
Highwood Sarcee	—	10
Home Oil	950	1000
Leduc West	62	65
Mercury	9	—
Okalta	142	150
Pacific Pete	240	245
Royal Canadian	6½	—
Spooner	15	—
Sunset	—	19
Superior	31	33
Vanalta	19	—
MINES—		
Bayonne Cons.	5½	—
Bralorne	1030	1050
Bridge River Con.	300	—
B.R.X. (1935)	—	700
Canusa Caribou	9½	11
Caribou Gold	120	125
Congress	3½	—
George Copper	6	—
Grandview	14	—
Grull Wihkne	4	4½
Hedley Mascot	24	27
Highland Belle	54	55
Island Mountain	123	125
Pacific Nickel	14½	15
Pend Oreille	485	510
Pioneer Gold	345	355
Premier Border	4	4½
Privateer	21	—
Quatsino Copper	5½	—
Reeves McDonald	230	255
Reno Gold	4½	6
Sheep Creek	120	125
Silbak Premier	40	42
Silver Ridge	—	11
Taylor Bridge	35	—
Utica	9½	10½
Vananda	15	20
Wellington	—	2
INDUSTRIALS—		
B.C. Forest Prod.	—	275
B.C. Turf	37	—
Burrard Drydock A	750	—
Cdn. West Lbr.	3¼	325
Capital Estates	11½	—
Coast Brew.	330	335
H. R. MacMillan A	850	—
Do. B	600	—
Pacific Coyle	38	—
Powell River	—	3900
Sun Publishing	1675	1775
Westminster Paper	—	900

Grain

Winnipeg

(By H. A. Humber Ltd.)

Rye—	Open	High	Low	Close
Oct.	142½	142¾	140¼	140¾
Dec.	142½	142¾	140¼	140⅝
May	144¾	145¼	142¾	143¼
Oats—				
Oct.	73⅝	73¾	73	73⅝
Dec.	71¼	71¼	70¾	71
May	70¼	70¼	70¼	70¼
Barley—				
Oct.	119⅝	119⅞	119¼	119½
Dec.	114⅞	115⅝	114½	114⅞
May	113¼	113⅞	112⅞	113⅛

Cash Grain

Oats—No. 2 C.W. 75¾, track 70¾.
Barley—No. 3 C.W. 127½, track 119½.
Rye—No. 2 C.W. 138⅛, track 138⅛.

London Market

LONDON (Reuter)—Closing quotes: Babcock & Wilcox 57s, Boots Pure Drug 48s 4½d, Canadian Pacific (18½), Central Mining £22, Consolidated Gold Fields 66s 10½d, Courtaulds 32s 10½d, Hudson's Bay Co. 72s 6d, Imperial Chemical 41s 7½d, Imperial Tobacco 101s 3d, Metal Box 90s 7½d, Mexican Eagle 13s 3d, Rand Mines 127s 6d.

Bonds: British 2½% Consols £70, British 3½% War Loans £93¾, British Fundings 4s 1960-1990 £107½.

Canadian Bonds

(By Investment Dealers' Association)

Dominion of Canada—	Bid	Asked
VL 1 3 1951	101.65	102.65
VL 2 3 1954	102.95	103.95
VL 3 3 1956	102.95	103.95
VL 4 3 1957	101.85	102.85
VL 5 3 1959	101⅛	102⅛
VL 6 3 1960	101⅛	102⅛
VL 7 3 1962	101⅛	102⅛
VL 8 3 1966	101	102
VL 9 3 1966	101	102
3¼ 1966	102.15	103.15
3¼ 1952	102.15	103.15
3 Perp.	100¼	101¼
Dominion Guarantees—		
C.N.R. 2¾ 1967	97¼	98⅛
Do. 3 1959	101.15	102¼
Do. 3 1960	100⅝	101⅝
Do. 5 1954	110¼	111.35
Provincial Securities—		
British Columbia 2¾ 1966	93½	—
Do. 3 1960	99	—
Do. (external) 2½ 1978	100¼	102¼
Saskatchewan 3, 1963	90½	93
Do. 3¼ 1962	91½	94
Do. 4 1960	98½	100½
Do. 6 1952	104¼	106¼
Manitoba 2¾ 1966	94	—
Do. 4 1950	100½	—
Do. 4½ 1956	114¾	—
Do. 5½ 1958	116	118
Ontario 2¾ 1975	92½	95½
Quebec 3 1962	98¾	100¾
New Brunswick 2¾ 1966	89½	91½
Nova Scotia 3 1956	99¾	100½
Municipal Securities—		
City Vancouver 3 1967	91	94
Do. 4 1958	101	—
Do. 5 1965	111	115
City Victoria 2½ 1963	97½	100½
Van. Water Dis. 2¾ 1967	90½	—
Do. 3¾ 1964	100¾	—
Do. 4 1957	101¾	—

Preferred Stocks

(T. H. Burns & Co. Ltd.)

Abitibi ($1.50)		18	18½
A-C Tel. ($50 par)	4½	43½	45
B.A. Oil ($25 par)	3¾	24¼	25¼
B.C. Elec.	4	86½	87¾
Do.	4¾	99	100
B.C. Tel.	5	114	—
Do.	4¾	103	104¾
Blue Ribbon	5	49	52
Calgary Power	4	94	—
Can. Bread	4½	—	85
Can. Bronze	5	102¾	—
Can. Celanese ($1.75)		35½	37½
Can. Utilities	5	99¼	101
C.W. Nt. Gas ($25 par)	4	18¾	—
Dom. Malting	5	100½	—
Donnaconna	4½	87	—
Fraser	4¾	—	97½
Gatineau	5½	108½	110
G.S. Wares	5	100	102
Howard Smith ($50 par)		43½	—
Imp. Tob. ($25 par)	4	25¼	25¾
Nat. Grocers ($1.50)		27¾	28¼
Ottawa Pwr.	5	102	103
Power Corp.	6	108	111
Price Bros.	4	95½	97½
Simpson's	4½	94½	95½
Geo. Weston	4½	97½	98½

It's a LONG LIST . . . so start in early!

Be sure you get EVERYTHING you need for the new School Year, by choosing your supplies NOW, at Diggon's.

DIGGONISM: Give dandelions an inch and they'll take a yard.

Diggon's! GOVERNMENT STREET

A. E. Ames & Co. Limited
Investment Securities
Royal Trust Building • 612 View Street, Victoria, B.C.
Telephone: E 4171
TORONTO MONTREAL WINNIPEG VANCOUVER NEW YORK LONDON, ENG.

NEW ISSUE:
ATTRACTIVE INCOME SECURITY
A 75-Year-Old Canadian Company
OAKVILLE WOOD SPECIALTIES LIMITED
$600,000 5½% First (Closed) Mortgage Sinking Fund Bonds Due June 1st, 1969
PRICE: 100 Plus Accrued Interest to Yield 5½%
BONUS: 20 Common Shares Per $1000 Bond
Net Tangible Assets Over $2000 Per $1000 Bond
Interest Earned Over Six Times After Depreciation
Descriptive Prospectus Upon Request
H. A. HUMBER LTD.
Insurance — Stocks and Bonds — Real Estate
1220 BROAD STREET PHONE E 1101

BONDS STOCKS GRAIN
Established 1857
COMPLETE QUOTATIONS AND STATISTICAL SERVICE
JAMES RICHARDSON & SONS
Government at View Telephone GArden 1138

Prospectus of Canadian Investment Fund, Ltd., obtainable from your own investment dealer.
CALVIN BULLOCK, LTD.

New Commandant Of Royal Roads To Take Over Next Monday

CAPT. H. S. RAYNER
. . . succeeded on rotation basis.

OTTAWA (CP) — Defence Headquarters today announced a change in command at the Canadian Services College at Royal Roads, with Group Capt. J. B. Millward, 38, of Ottawa and Montreal taking over from Capt. H. S. Rayner, 38, of St. Catharines, Aug. 15.

Command of the tri-service college is on a rotation basis, with each service in turn providing the commandant. Officers of all three services act as military instructors at the school.

The new commandant is an R.C.A.F. veteran of two operational missions in the Second World War, during which he was awarded the D.F.C. and bar.

Capt. Rayner, who has commanded Royal Roads for the last year, will leave for the United Kingdom to attend technical courses at the Imperial Defence College.

Committee Discusses Convention Program

The Union of B.C. Municipalities convention planning committee is meeting this afternoon under the chairmanship of Mayor Percy George, U.B.C.M. president, to discuss program plans.

Present were Mayor George, members of the city finance committee, and one delegate each from Saanich, Oak Bay and Esquimalt. The U.B.C.M. convention will be held in Victoria Sept. 7, 8 and 9.

Next-Of-Kin Meeting Tuesday

Local people interested in joining the local branch of the Dominion-wide Next-of-Kin Association, are urged to attend a meeting to be held Tuesday night at 8 at the home of Mrs. W. W. Taylor, 1556 Lionel Street. This is a national organization of kinfolk of soldiers, airmen and sailors who lost their lives in action overseas.

A variety of sports activities kept children and adults entertained at the annual picnic Saturday at Mount Douglas Park of the Victoria division of the B.C. Products Association. C. Clague presented a cup to the winning Planer Mill tug-of-war team, captained by J. Pascoe.

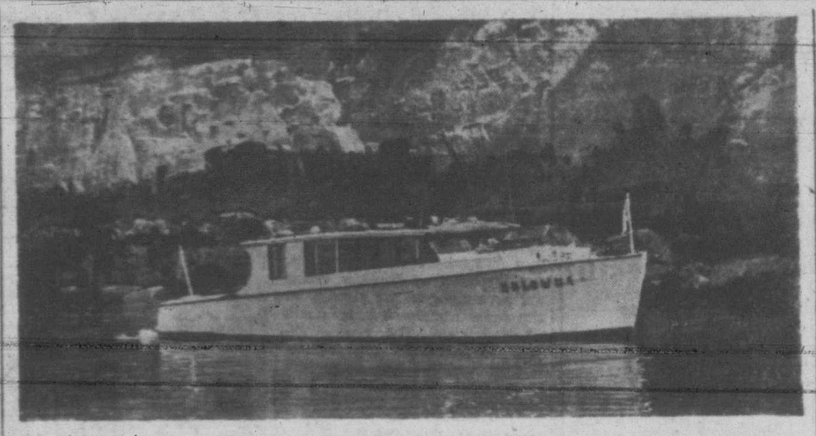

ICEBERG? NO!—The strange rock formation in this picture looks like an iceberg, but it is actually sandstone eroded by salt water on Tent Island, off the south end of Kuper Island, Stewart Channel, opposite Chemainus. This photo was taken at low tide with Owen Fowler's 35-foot cabin cruiser Dulowna in the foreground. At high tide the sea goes in under the overhanging rock. Dulowna, powered by an 85-horsepower marine V-8 engine, is a Capital City Yacht Club boat.

Along the Waterfront

Galatea Sets Record With Victory In Dungeness Race

Completing the 50-mile course in a record time of nine hours 45 minutes, Dr. Jack Stewart's Galatea won the Royal Victoria Yacht Club's annual night race to Dungeness Light, Wash., and return via Hein Bank, during the week-end.

Adding to the victory was the fact that Dr. Stewart had a crew made up of junior club members who showed themselves good sailors with their handling of the craft. Col. Peter Broome was navigator.

Five auxiliary cruisers left Cadboro Bay at 7.45 Saturday evening and sailed the course under ideal conditions—a fresh southwest breeze and calm sea. The difficult task of night navigation was eased somewhat by a bright moon.

There was excitement early in the race when Dr. R. J. Wride's Cherie struck a rock off Oak Bay and had to use power to get herself free. She continued the race, however, finishing fourth in 11 hours 35 minutes.

Ned Ashe's May D led from the start and rounded the Dungeness mark about 15 minutes past midnight, closely followed by Galatea and Margaret D.

At Hein Bank, off Discovery Island, Galatea passed May D and romped home winner by 19 minutes. Margaret D completed the course in 11 hours 12 minutes.

Fifth entry, Salishan, failed to complete the course, being too far behind to get the advantage of the tide.

R.C.N. Band Opens Navy Week With Parade Through City

CMDR. J. C. REED, D.S.C.

Navy Week got off to a musical start today as the smart R.C.N. band paraded through the downtown area in the early afternoon.

With the band was the guard from H.M.C.S. Naden.

The event marked the opening of seven full days of navy functions, including a sail-past by the Pacific coast squadron and a parade of 500 men Wednesday; a graduation ceremony at Royal Roads Thursday, sports events, and "open house" Wednesday and Saturday at H.M.C.S. Naden, H.M.C. Dockyard and on several ships.

Heading the Navy Week committee is Cmdr. J. C. Reed, D.S.C., executive officer at Naden.

This evening there will be special "Navy Week" roller skating program at the Douglas Roller Gardens.

Tuesday afternoon the R.C.N. band will play for inmates of the Veterans' Hospital, Richmond Road, while in the evening, the Navy League's Sea Cadets will open their headquarters, R.C.C.S. Rainbow, Roberts Street, Esquimalt, for public inspection.

Cmdr. R. P. Kingscote, officer commanding the corps, and his officers will be on hand to conduct visitors around the cadets' training establishment.

Sea cadets are aiding in the sale of Navy Week programs.

BRENTWOOD MILL BAY FERRY
SUMMER SCHEDULE
Leaves Brentwood hourly on the hour, 8 a.m. to 7 p.m.; Sunday, 8 a.m. to 8 p.m. Leaves Mill Bay hourly on the half hour, 8.30 a.m. to 7.30 p.m.; Sundays, 8.30 a.m. to 8.30 p.m.

City of Seattle at the U.S. city's Scottish Highland Games Saturday.

Anti-Aircraft Firing

The Royal Canadian School of Artillery at Work Point Barracks today advised that heavy anti-aircraft firing practice will be held during the latter half of this week and through next week from Albert Head.

Practice will be conducted seaward in an arc between Great Race Rock on the right and Trial Island on the left. Danger radius will be 22,000 yards.

Firing will take place on the following dates, from 2 to 4 in the afternoon: Aug. 10, 12, 15, 16, 17, 18 and 19.

Firing will also be held from 9.30 in the morning till noon on Aug. 16, 17 and 19.

DRIFTING RAFT

T. E. Morrison, Department of Transport agent here, today warned mariners that two sections of raft for small boat floats are drifting approximately four and a half miles southeast of Cape Roger Curtis, Bowen Island, Howe Sound.

Two Victoria Girls Win Dance Honors

Anita Baird and Heather Duncan of Victoria were among top dancers participating in the 63rd annual Caledonian Games at Vancouver Saturday.

Anita was first in both the "Reel o' Tulloch" and the Highland Fling for dancers under 13, while Heather placed third in the Highland Fling.

The games were witnessed by a record of more than 2,800. The games are part of a triangle program, which includes Victoria, Seattle and Vancouver.

Mayor Percy George has been invited to be the guest of the

More Than 70 Tons Of Tuna Unloaded

Effect of the tuna run struck by U.S. and Canadian fishermen a week ago was being felt here today with more than 70 tons of tuna being unloaded at local fish plants.

Several boats unloaded a total of from 40 to 50 tons at B.C. Packers' outer wharf plant and an estimated 30 tons or more was iced down at Kyoquot Trollers Co-operative plant on Huron Street.

George Hillier of Ucluelet, whose Hillier Queen brought in about eight tons of the streamlined fish, said there are now about 300 boats off Cape Flattery and the west coast of Vancouver Island. He estimated 100 of these were Canadian.

NEW WESTMINSTER (CP)—Capt. James Waddell, 47, master of the Donaldson Line's Ss. Lakonia, died here Saturday of a heart attack on board his ship. Capt. Waddell's home is in Glasgow, Scotland.

See It Today—The Canadian Built
STUDEBAKER
CHAMPION
JAMESON MOTORS LTD.
Headquarters for Studebaker Sales and Service
740-752 BROUGHTON ST. G 8153

LOGGING SUPPLIES
PEAVEYS GILCHRIST JACKS
CHOKER HOOKS LOGGING TONGS
RAFTING DOGS—½-inch and ⅝-inch
FIRE AXES AND BUCKETS
For Your Shortage : See Our Surplus
CAPITAL IRON & METALS LTD.
1824-1832 Store Street G 2434-G 8441

Sidney-Anacortes and San Juan Islands Ferries
NO AUTOMOBILE RESERVATIONS REQUIRED
Plan your trip across the border via the famed scenic route—through the 172 islands of the San Juan archipelago—scenery that rivals the 1000 islands of the St. Lawrence. Fast, comfortable auto ferries Nisqually and Vashon.
SCHEDULES
Effective through Sept. 11, 1949 (Pacific Standard Time)
DAILY except Sundays and U. S. Holidays.
Lv. Sidney 10:15 a.m. 3:15 p.m.
Ar. Anacortes 2:35 p.m. 6:15 p.m.
Note: 10:15 a.m. departure stops at Friday Harbor, Orcas and Lopez
Lv. Anacortes 6:30 a.m. 11:50 a.m.
Lv. Orcas 7:55 a.m. 1:00 p.m.
Ar. Sidney 9:45 a.m. 2:45 p.m.
SUNDAYS and U. S. HOLIDAYS only
Lv. Sidney 10:15 a.m. Lv. Anacortes 6:30 a.m.
Lv. Orcas 7:55 a.m.
Ar. Anacortes 2:35 p.m. Ar. Sidney 9:45 a.m.
Note: 10:15 a.m. departure stops at Friday Harbor, Orcas and Lopez
For information call
BLACK BALL LINE
814 Wharf Street • VICTORIA • Tel. E. 0222

B·O·A·C
TO BRITAIN
by CONSTELLATION SPEEDBIRD
Go from Montreal or New York . . . pressurized aircraft for over-the-weather comfort . . . onward connections from London by British European Airways . . . through bookings include complimentary hotel accommodation while awaiting first connecting flight.
"B·O·A·C TAKES GOOD CARE OF YOU"
2 Flights Weekly from MONTREAL — Wednesday & Saturday
$349.00 ONE WAY: $628.20 RETURN
3 Flights Weekly from NEW YORK — Sunday, Monday, Tuesday, Thursday & Friday
$350.00 ONE WAY: $630.00 RETURN
Fares to Glasgow are Less
Your Travel Agent is our local office. Bookings also at most airline or railway offices, or at BOAC, Laurentien Hotel, Montreal.
SPEEDBIRD SERVICE "Over The Atlantic . . . And Across The World"
BRITISH OVERSEAS AIRWAYS CORPORATION
B·O·A·C

Bridge

By Wm. E. McKenney
America's Card Authority

SUCCESS DEPENDS ON OPENING PLAY

Mrs. Phyllis Schellenberg, who with Harry Fishbein operates the Mayfair Bridge Club in New York, was telling me of an incident that occurred to the late Heywood Broun, well-known columnist and writer. It happened on a night that a duplicate game was being played at the Mayfair and the club was especially crowded. Broun, who was playing a set game against Mr. and Mrs. Schellenberg, had jammed himself in a corner to avoid the curiosity seekers. Phyllis asked the tournament director, Sam Naiman, to introduce Broun.

Broun had been playing with his coat off and not wanting to be seen in his suspenders, he had dropped them from his shoulders. As he got up to acknowledge the introduction the suspenders caught on the arm of the chair. He made his bow in his shorts, but he never lost his poise. He simply said, "Folks, I literally have lost my pants in a bridge game."

However, Phyllis said Broun did not get upset because he sat right down and made his contract on today's hand, which has become quite famous.

West opened the king of hearts. What would you play from dummy? If you play the ace you would lose your contract, because East would trump and you still would lose a club.

Broun let the king of hearts hold the trick. When the queen was continued, he trumped it, picked up the outstanding trumps and discarded his losing four of clubs on the good ace of hearts.

North: ♠ 10 8 5 ♥ A 9 6 4 ♦ A 9 2 ♣ 7 5 3
West: ♠ 4 ♥ K Q J 10 8 7 5 2 ♦ 6 ♣ Q J 10
East: ♠ 7 3 ♥ None ♦ 10 8 7 5 ♣ 4 3 ♣ K 9 8 6 2
South (Broun): ♠ A K Q J 9 6 2 ♥ 3 ♦ K Q J ♣ A 4
Dealer: South. Rubber—N-S vul.

South	West	North	East
2 ♠	4 ♥	6 ♠	Pass

Opening—♥ K 5

CAPITOL THEATRE

"Jubilee," the $10,000 Dallas stallion who was selected from thousands of other horses to appear in the new outdoor drama, Will James' "Sand," which stars Mark Stevens, Coleen Gray and Rory Colhoun, and is now being shown at the Capitol Theatre, is as well-treated as any star in Hollywood.

When "Jubilee" left Hollywood for Colorado, where much of the Technicolor footage of the picture was shot, the big mahogany stallion was accompanied by two mares, a chief horse trainer, a chief stock supervisor, two veterinarians, several grooms, trainers and a hairdresser.

Boys' Ranch Built For 'Bad Boy' Film

A complete ranch, established for the rehabilitation of young criminals, was recreated for "Bad Boy," the Allied Artists production now playing at the Plaza Theatre.

The famed Boys' Ranch maintained by Variety Clubs International, at Copperas Cove, Tex., was faithfully reproduced under the direction of Gordon Wiles, art supervisor of the picture, at the Janss Ranch, 40 miles north of Hollywood. The reconstruction job called for the duplication of barracks and recreation halls, mess halls, stables and play rooms.

DOMINION THEATRE

Columbia Pictures' "Make Believe Ballroom," the all-star rhythm jamboree based upon the radio programs of Al Jarvis and Martin Block, currently at the Dominion Theatre. Heard in the film are such songsters as Frankie Laine, King Cole Trio, Toni Harper, Jack Smith, Kay Starr and the Sportsmen. Instrumentalists include Charlie Barnet, Jimmy Dorsey, Jan Garber, Pee Wee Hunt, Gene Krupa and Ray McKinley.

Today's Crossword Puzzle

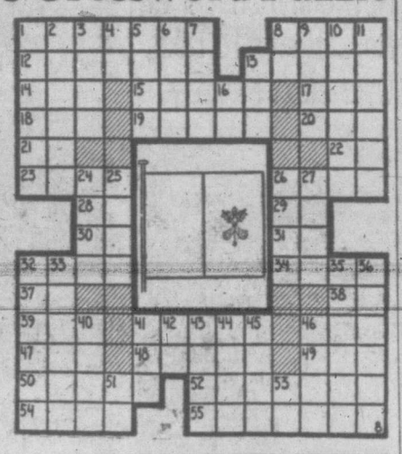

HORIZONTAL
1,8 Depicted is the flag of ——
12 Come forth
13 Chaplain
14 Kind of liquor
15 New
17 Grease
18 Noun suffix
19 Polisher
20 Cut off
21 Iron (symbol)
22 Down
23 Belgian river
26 Employed
28 River in the same country
29 Toward
30 Mystic ejaculation
31 Hebrew deity
32 Gaelic
34 Part
35 Note of scale
38 Cutting tool
39 Consumed
41 Dried
46 Curve
47 Fasten
48 Scent
49 Contend
50 Stains
52 Movable rods
54 Within (comb. form)
55 Hydrocarbons

VERTICAL
1 Substantiate
2 Entertains
3 Domesticated
4 Preposition
5 Walking stick
6 Kind of bomb
7 Granular snow
8 Symbol for calcium
9 Image
10 Electron tube
11 Barked
13 Thickness
16 Comparative suffix
24 Heroic poetry
25 It is in ——
26 Indians
27 Alone
32 Pass
33 Share
35 Of the sea
36 Surplus
40 Oklahoma city
41 Existed
42 Not (prefix)
43 It is the home of the ——
44 Give forth
45 Girdle
46 River in England
51 Behold!
53 Tantalum (symbol)

ANSWER TO PREVIOUS PUZZLE

Famed Stage Hit Now On Atlas Screen

"John Loves Mary," the uproarious romantic farce, that wowed Broadway for a whole year, has been transferred to the screen by Warner Bros. with Ronald Reagan, Jack Carson, Wayne Morris, Edward Arnold, Virginia Field, and the new star, Patricia Neal. The picture is now at the Atlas Theatre.

ODEON THEATRE

The largest mountain lion ever bagged in the United States was brought down near Cedar City, Utah, just a mile from where the location company of Eagle Lion's Technicolor production "The Big Cat" was shooting recently.

Lionel Arder, veteran lion hunter, who acted as technical advisor for "The Big Cat," which is now being shown at the Odeon Theatre, said the cougar had undoubtedly been attracted to the site by the trained cougar being used in the picture. The slain cougar's pelt was mounted and placed in the Cedar City museum.

ROYAL THEATRE

Nearly 70, Sydney Greenstreet looks with disdain at the thought of retirement.

Currently, with the thought of retirement impatiently waved away, Greenstreet is portraying his meanest heavy yet opposite Joan Crawford in "Flamingo Road," which Michael Curtiz directed, as Sheriff Titus Sempie who ruins lives and happiness in his determination for political power. The film is now at the Royal Theatre.

ANNOUNCEMENTS

A salvage collection for James Bay, Esquimalt and Gorge. E3413. ***

* * *

Alcoholics Anonymous. Confidential assistance on drink problems, P.O. Box 1, Victoria, B.C. ***

* * *

Arts Centre of Greater Victoria, 823 Broughton Street. Paintings by Mrs. Deane-Drummond, opening Tuesday, Aug. 9. The public is invited to the official opening at 3 Tuesday afternoon to be presided over by Mrs. Charles A. Banks. Show will include paintings hung on the line in the Royal Academy in London, 1903. Gallery hours: 11 a.m. to 5.30 p.m., Tuesday to Saturday, and Saturday evenings, 7.30 to 9.30. Admission 25c. Members free. ***

* * *

Be sure to see "Roberta" at the Memorial Arena, Aug. 15, 16, 17, and "Song of Norway," Aug. 18, 19, 20. Lilting songs. Gorgeous girls. Lovely dancers. ***

At Reimer's Beauty Salon, 743 View Street — Cosmetics, souvenirs, novelties. Open evenings.

* * *

Camping Tent — Practically new, oblong, stout khaki canvas, poles with solid brass fittings, accommodate 2 cots. Also accessories—Coleman stove, folding table, canvas basin, canvas tankard, etc. $50 complete. Communicate C. F., P.O. Box 714, Victoria. ***

* * *

C.C.F. garden party, Wednesday, Aug. 17, Woodsworth Hall, 857 Pandora. ***

* * *

C.C.F. News Commentary on Monday at 6.55 p.m. on CJVI. Mr. G. Stirling on "The Modern Trend To Collectivism." ***

* * *

Chiropractic — M. J. Oscarr, X-Ray (Palmer), 203 Central Building. B 2743. ***

* * *

Dancing every Wednesday, Friday and Saturday nights. Couples only. For reservations phone E 2522. Crystal Garden. ***

* * *

Estevan Barber Shop (basement) 2518 Estevan. Skilful barber service "a habit." You'll like my work. Harry Firth. ***

* * *

Fish and Chips Delivered—10c extra inside 1½ miles from store. Orders in by 3 p.m. delivered 4 to 7 p.m. High School Coffee Shop, 1305 Gladstone. B 1425. ***

* * *

Furs — Have your fur coat remodeled NOW for $35. Fur coats repaired, cleaned, glazed, dyed, etc. All work by experts. Park Furs, 816 Humboldt, B2212. We call and deliver. ***

Fruit juices; vegetable juices; barrell biscuits 20c lb.; pork and beans, 2 tins for 25c; plums, 2 tins for 25c; greengages 15c per tin; oranges, 20¢ per dozen; pears 29c per tin; Malkin's tea, 79c per lb.; Aylmer ketchup, 20c per btl. Pick and Pack, 715 Pandora. ***

* * *

Hear "Smoke Gets In Your Eyes" and the other lovely melodies by Jerome Kern in his great hit "Roberta," playing at the Memorial Arena Starlight Theatre Aug. 15, 16 and 17. Tickets available at the doors after 7 p.m. ***

* * *

KILMALU—On the shores of Mill Bay. Beautiful surroundings. Private beach. Excellent meals. For reservations phone Cobble Hill 5Y3. ***

* * *

Ladies—Remember, I style cut your hair 20 years ago. Skill plus experience at 2518 Estevan Avenue (basement). Come down and see me anytime. Harry Firth. ***

* * *

More and more women are having their fur coats made to order by R. C. Gordon, 620 View Street. B 2512. ***

* * *

Picture Framing in Perfect Taste by Diggon's. ***

* * *

"Roberta," Jerome Kern's famous operetta, will be produced by the Starlight Theatre in Victoria's new Memorial Arena Monday, Tuesday and Wednesday, Aug. 15, 16 and 17. It will be an unforgettable musical experience. Tickets now on sale at Fletcher's. ***

* * *

R. C. Gordon has been making fur garments for over 50 years. Old in experience—modern in style technique. 620 View Street. B 2512. ***

* * *

Ronsons repaired while you wait, 25c to 95c, including parts. 703 Fort Street, at Kilburger's the Jeweler. ***

* * *

Slendor Tablets are effective. Two weeks' supply $1; 12 weeks $5, at Darling's Pharmacy and all druggists. ***

* * *

"Song of Norway" is not as well known as the other productions being put on by the Starlight Theatre, but it is anticipated that it will be the highlight of this season. The leading lady is Carolyn Long of New York, who is making a name for herself as a lyric soprano of great charm. Tickets available at Fletcher's Music Shop. "Song of Norway will be seen Aug. 18, 19 and 20 at the Memorial Arena. Tickets available at the arena after 7 p.m. those evenings. ***

* * *

The Canadian Pensioners' Association of the Great Wars, Disabled Men, will hold their annual tag day on Saturday, Aug. 6, at Prince Robert House, Douglas Street. ***

* * *

Tickets are selling out fast for "Song of Norway," to be produced by the Starlight Theatre in the Memorial Arena, Aug. 18, 19, 20. Buy your tickets now at Fletcher's. ***

* * *

You that have had your vacation should get your mattress, pillows and your down comforters sterilized and renovated now before the fall rush. Victoria Sterilizing Co., 748 Market Street, B 1653. ***

* * *

Victoria Welsh Society will hold its regular meeting and social on Tuesday, Aug. 9, at 8 p.m. in the Hard of Hearing Hall, 1416 Douglas Street. ***

* * *

Windermere Hotel Ballroom— suitable for wedding receptions, recitals, conventions, bridge parties, banquets, meetings, and other similar functions. G 4194.

"I'M INNOCENT! INNOCENT! INNOCENT!

DO YOU HEAR?"

In "Letters to the Editor" . . . I've digested, remarks of preserving Victoria's . . . early landmarks. Like old hotels . . . & the Courthouse Seat, all around us here . . . on Langley Street. Well . . . to save "that" hotel, I'm afraid it's TOO late, as I gaze out of my window . . . I can watch ITS fate. The windows removed . . . on both top floors, and wreckers are carting . . . away its doors. Personally, I'll be glad, when this relic's gone, 'twas an ugly thing . . a hanger-on. Just a hang-over . . . unpainted grime, even atrocious . . . in its time. About 30 ft. wide . . . shot up in the air, I've always thot it . . . a ghastly affair. So . . . WHY preserve it . . . or others near, every stone that falls . . . I give a cheer. Just bay windows . . . walls of brick, for many years . . . it's made me sick. So I'm glad . . . such ugliness, drab . . . out-dated . . . and color-less. Is come down . . . reduced to dust, as a land-mark I think . . . an awful bust. The same could be said, of these turrets grey, the Courthouse which stands . . . across the way. A cross between a manor and jail, gloom all round it . . . does prevail. I wish of IT, too . . . they were making a wreck, & had a stout rope around its neck. Maybe I'm prejudiced . . . maybe I'm wrong, have glared at this thing . . . much too long. Some 15 years in business down here, have almost felt GUILTY . . . in its atmosphere. But I've kept telling myself, as I went along, I N-E-V-E-R have done . . . anything wrong. "I'm INNOCENT . . . INNOCENT . . . do you hear," because in this doleful atmosphere, I've done my best, with suites of chrome, the silver lining . . . thoughts of home. Greeting inmates from our windows displayed, as they gaze behind bars, from their barricade. Even put up signs, the paint does shine, this lovely chrome set . . . just fifty-nine ($59.00). And Tri-Lights gleam . . . from these windows at nite, ours, the ONE growing spot . . . amidst all the blight. Yes, a furniture store . . . with NO death-pale, the innocent HUMBERS and their AUGUST SALE.

Free Delivery—Months-2-Pay

Humber's

FURNITURE WAREHOUSE
Opp. Courthouse
Behind Churchill Hotel

Philosophy Says . . . THINK your way out.
Repeal Says . . . DRINK your way out.
Politics Says . . . SPEND your way out.
The New Deal Says . . . LEGISLATE your way out.
Science Says . . . INVENT your way out.
Industry Says . . . WORK your way out.
Communism Says . . . STRIKE your way out.
Fascism Says . . . BLUFF your way out.
Militarism Says . . . FIGHT your way out.
The Bible Says . . . PRAY your way out.
But Christ Says . . . "I AM the way out."

—Andrew Johnson.
The Prison Mirror, Stillwater, Minn.

SUDDEN SAVAGE DEATH!
THE BIG CAT
COLOR BY TECHNICOLOR
starring LON McCALLISTER · PEGGY ANN GARNER · PRESTON FOSTER
ODEON
Feature at 1.45, 3.45, 5.45, 7.45, 9.48

IT'S DRY THAT'S WHY!
CANADA DRY IS THE SECRET TO LASTING REFRESHMENT
"CANADA DRY"
69

3 Daily Sailings
MORE AVAILABLE CAR SPACE
to and from
VANCOUVER
In effect to Sept. 6 inclusive
*Note new morning sailing from Victoria.

	Pr. Joan Pr. Elizabeth	Pr. Marguerite Pr. Patricia	Pr. Joan Pr. Elizabeth
Lv. Victoria	*8:30 a.m.	1:10 p.m.	10:59 p.m.
Ar. Vancouver	1:30 p.m.	5:25 p.m.	6:00 a.m.
Lv. Vancouver	3:00 p.m.	11:00 a.m.	10:59 p.m.
Ar. Victoria	8:00 p.m.	3:15 p.m.	6:00 a.m.

ALL TIMES PACIFIC STANDARD
$3.75 *SPECIAL DAY RATE RETURN FROM VICTORIA
Every Wednesday & Saturday only. Good going & returning same day only. (Lv. Victoria 8.30 a.m., Lv. Vancouver 3.00 p.m.)
Canadian Pacific

STARTS TODAY!
It's the Screen's Dynamite Package of the Year . . . With a New Star You'll Be Raving About!
AUDIE MURPHY
WHO PUT THE GUN IN HIS HAND? WHO PUT THAT WILD LOOK IN HIS EYES?
GREAT . . . in THRILLS! . . . in POWER! . . . in HEART!
ALLIED ARTISTS Presents
BAD BOY
A PAUL SHORT Production Starring
LLOYD NOLAN · JANE WYATT · JAMES GLEASON
STANLEY CLEMENTS · MARTHA VICKERS · AUDIE MURPHY
Added HIT!
Rib-Splitting LAUGHTER! More Fun Than a Barrel Full of TICKLES!
STAN LAUREL ★ OLIVER HARDY
IN "BOHEMIAN GIRL"
PLAZA

ON STAGE 1 WEEK. STARTS TODAY
ALL NEW! BIGGER! BETTER!
IMPORTED HEADLINE VAUDEVILLE
AMERICA'S BEST
WORLD'S GREATEST ENTERTAINMENT VALUE!
35c, 1-2; Chil., 15c; After, 50c; Chil. 25c
8 BIG ACTS 8
"The Puppet Show" Foremost Marionette Act
Edwards and Lawton Classic Tap and Comedy
Maryon and Minor Apache and Doll Dances
"Racehorse" Williams Harlem's Cyclone of Fun
W. C. Ricci NBC Street Singer
Record Panto Novelty and Others
3 STAGE SHOWS 3.45, 7.05, 10.15
PLUS SCREEN TILL WED. "Badmen of Tombstone" and Charlie Chan Thriller
NEW ROXY

TODAY TUESDAY and WEDNESDAY
THERE IS A LOVE FROM WHICH NO MAN CAN ESCAPE!
REX HARRISON · PEGGY CUMMINS
in John Galsworthy's Escape
PLUS SONJA HEINE and JOHN WAYNE in "SUN VALLEY SERENADE"
WITH GLEN MILLER'S ORCHESTRA
JOAN DAVIS AND THE NICHOLAS BROTHERS
FOX
HILLSIDE - QUADRA

FRANKIE LAINE · KING COLE TRIO · TONI HARPER · JACK SMITH · KAY STARR · THE SPORTSMEN · CHARLIE BARNET · JIMMY DORSEY · JAN GARBER · PEE WEE HUNT · GENE KRUPA · RAY McKINLEY
A Jumpin' Cavalcade of Bands, Stars and Laughs!
MAKE BELIEVE BALLROOM
30¢ to 2 p.m.
DOMINION
Plus—A Rousing Adventure "RUSTY LEADS THE WAY" With TED DONALDSON
TODAY ● DOORS OPEN 1.00 P.M. AT 1.30 - 3.33 - 5.36 - 7.39 - 9.42

MATINEE 35¢ TO 2 P.M.
A FAMOUS PLAYERS PRESENTATION
TECHNICOLOR! MARK STEVENS · COLEEN GRAY · RORY CALHOUN
SAND
WILL JAMES' 20th
PLUS COLORED CARTOON ● MOVIETONE ADVENTURE ● MUSICAL ● SPECIAL NOVELTY ● CAPITOL NEWS
CAPITOL G 6811

$200.00 FOTO-NITE TUESDAY
TODAY, TUES., WED.
BARGAIN MATINEE 30¢ TO 2 P.M.
C'MON DOWN! ● PLUS ● JOHN VINCENT in The Creeper
YOU'LL LAUGH AS LONG AS I LIVE
Obviously JOHN LOVES MARY
RONALD REAGAN · JACK CARSON · EDWARD ARNOLD · PATRICIA NEAL
Warner Bros.
Showing Times 3.29 - 6.34 - 9.24
A FAMOUS PLAYERS THEATRE
Atlas

NOW SHOWING!
The Most Exciting Woman Since "Mildred Pierce"
JOAN CRAWFORD - FLAMINGO ROAD
BARGAIN MATINEE TO 2 P.M. 30¢ GOVT. TAX INCLUDED
FEATURE AT 1.28 - 3.30 5.32 - 7.34 9.36
WITH ZACHARY Scott ● SYDNEY Greenstreet ● DAVID Brian
ROYAL E 9711
EXTRA Colored Cartoon "BEE-DEVILED BRUIN" "SEAWEED SCIENCE" Latest Royal News

JOHN GARFIELD · LILLI PALMER
"Body and Soul"
and introducing exciting HAZEL BROOKS as "ALICE"
A new climax in entertainment from THE ENTERPRISE STUDIOS
TODAY OAK BAY At 7.00 - 9.10

NAVY SKATING FROLIC TONIGHT
8 p.m. to 11 p.m.
NAVY TUNES — PRIZES
FUN GALORE
SKATES SUPPLIED
DOUGLAS ROLLER GARDENS
2955 DOUGLAS STREET
Admission to Skate, 50¢

VICTORIA THEATRE FOUNDATION PRESENTS THE
★ STARLIGHT THEATRE ★
IN VICTORIA'S NEW
MEMORIAL ARENA
3 Days, Aug. 15, 16, 17 - 8.30 p.m.
JEROME KERN'S FASCINATING OPERETTA
Roberta
WITH BETTY PHILLIPS ● LYNN JONSON ● JAMES JOHNSTON
BARNEY POTTS ● DORIS BUCKINGHAM
3 DAYS AUGUST 18, 19, 20 8.30 P.M.
SONG OF NORWAY
Tickets on Sale at Fletcher's, 1130 Douglas — Phone G 2314
PRICES: 50¢ - 75¢ - $1.00 - $1.25 - $1.50
— MAKE YOUR RESERVATIONS EARLY —

OUR BOARDING HOUSE

OUT OUR WAY

WASH TUBBS

KERRY DRAKE

AROUND HOME

VIC FLINT

OZARK IKE

BOOTS

FRECKLES

MR AND MRS

ALLEY OOP

THE SAINT

PRISCILLA'S POP

DOTTY DRIPPLE

BUGS BUNNY

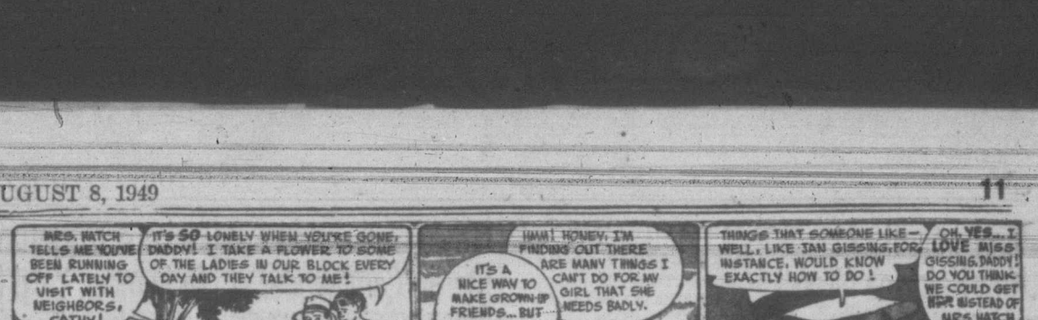

FUNNY BUSINESS By Hershberger

"Good morning, madam!"

CARNIVAL By Dick Turner

"Now don't worry, Butch! We're pleading temporary insanity brought on by puzzling over the Russian situation!"

First Fatality At New Kelowna Airport

KELOWNA, B.C. (CP) — The 19-year-old student pilot of a Cessna monoplane was killed Saturday when his engine apparently stalled as he took off from the newly-opened Kelowna airport.

The victim, Roy Barlee of nearby Okanagan Mission, had made a successful take-off. The plane was seen to bank sharply at 150 feet and plummet into the ground. The airport was opened less than a week ago.

Victims Of Toronto Slayer Laid To Rest

TORONTO (CP)—Funeral services for Robert and Gloria McKay, shot to death earlier this week while returning from a civic holiday week-end, were held Saturday.

Services for Mrs. McKay were held at St. Brigids Roman Catholic Church. A mile-long procession of mourners then proceeded to a funeral home where a special R.C.A.F. service was held for McKay. The young couple were buried later in adjacent plots at Toronto Mount Hope cemetery.

Taylor Appointed Berlin Commander

BERLIN (UP) — Maj.-Gen. Max Taylor has been appointed U.S. commander in Berlin. He will succeed Brig.-Gen. Frank L. Howley, who has resigned to return to civilian life.

Taylor will be both head of the Berlin military government and commander of U.S. troops in the former German capital. He will assume his new post on a date to be announced later.

Pickets To Return To Lumber Yard If Talks Unsuccessful

Pickets will return to Stewart & Hudson Builders' Supply Company at 418 Gorge Road if union shinglers are unable to reach a satisfactory agreement with the firm during further negotiations.

This was announced today by Vic Midgley, international representative of the United Brotherhood of Carpenters and Joiners of America, A.F.L., with which the shinglers' union is affiliated.

Shinglers threw a picket line around the company plant Saturday, boycotting the firm as unfair to their union.

They charged that the company had replaced union shinglers with non-union men when the union workers asked for wage increases.

They were being paid from 90 cents to $1.28 an hour and asked that rates be upped to $1 and $1.55.

STOP WORK

The company claimed it was unable to continue operations at the new rates asked for, and was ceasing shingling work as a result. But it was admitted three shinglers were still employed.

The picketers started their march in front of the company premises at 7.30 Saturday morning but withdrew in the afternoon when a meeting of representatives of the two sides was arranged.

"We hope to arrange for the rehiring of the union men at the higher rates of pay," said Midgley today, "but if satisfactory arrangements are not made, the picket line will go back."

Chiang, Rhee Seek Pacific Conference

CHINHAE, Korea (AP)—Generalissimo Chiang Kai-shek of China and Korean president Syngman Rhee today asked for a conference of Asian powers to frame a Pacific pact against Communism.

The leaders of nationalist China and the South Korean republic requested Philippine President Elpidio Quirino call the conference.

The request for the Pacific conference came as press dispatches from Manila and Washington indicated Quirino plans to drop Chiang and his nationalist regime from any Pacific alliance.

Lightning Kills Athlete

URBANA, O., (AP)—A bolt of lightning Sunday struck a baseball diamond here, killing Donald Jensen, 20, first baseman for Urbana's semi-pro team and injuring seven other Urbana players. None of the crowd of about 400 was injured. A similar accident last Sunday killed three semi-pro baseball players and injured 50 other persons at Baker, Fla.

Two Die In Quebec Fire

CHANDLER, Que. (CP)—Two members of a family of 10 were burned to death early Sunday when fire destroyed the wooden house of Georges Gallant in this Gaspe Peninsula town. Dead are Georges Gallant, 39, and his 14-year-old son Valmont. The blaze is believed to have been caused by a defective electrical switch.

NEW

SYLVA-CORD Embossed PLYWOOD

The wall panelling used in smart new homes, clubs and offices all across Canada!

NEW BEAUTY. Pleasingly embossed cord-patterned panels create wall surfaces of unusual charm that add richness and character to any room.

NEW ECONOMY. Low in first cost, SYLVA-CORD walls are low in maintenance costs, too, because plywood will not crack or deteriorate. Beautiful paint finishes to suit your own color scheme can be achieved with a single coat!

NEW CONVENIENCE. Wall construction is quick with giant (4 feet by 8 feet or larger) panels of SYLVA-CORD. Panel joins are unobtrusive—no mouldings or tapes required.

YOUR NEIGHBORHOOD LUMBER DEALER will gladly answer your questions about SYLVA-CORD embossed plywood wall panelling. Drop in and see him today.

All Sylvaply Douglas Fir Plywood products are made with waterproof-glue—SYLVA-CORD can be used indoors or outdoors.

Ask for SYLVA-CORD

H. R. MacMILLAN SALES LTD.
VANCOUVER · EDMONTON · WINNIPEG · LONDON · TORONTO · MONTREAL

AT YOUR LUMBER DEALER

Practice Makes Perfect...

Yes, the old proverb applies to planned saving too! The persistent practice of systematic saving strengthens your defences against all that is unpredictable in life . . . helps to make your plans for the future.

Few things confer such benefits as the practice—the habit of saving. It creates a growing self-confidence. It opens up opportunities that would never be yours, but for cash in the Bank.

For nearly a hundred years The Bank of Toronto has helped men and women save by helping them to plan their savings to their own best advantage. With time, planned saving becomes so easy that it's almost automatic. It may seem difficult to begin saving but even though the start be small the essential thing is to make that important first deposit.

We invite you to begin the practice of saving the easy way—with the friendly aid of The Bank of Toronto.

N8-49

THE BANK OF TORONTO

Incorporated 1855

MAIN OFFICE: YATES AND BROAD STREETS
J. H. BROWN, Manager
Douglas Street Branch S. D. MARKHAM, Manager

The BAY — FOR VALUES THAT MAKE YOUR BUDGETS GO FARTHER

Clearance!

ALL-WOOL POLO CLOTH

SHORTEES

• Popular Casual Styles
• Clear, Cool, White

12.95

Limited number of these popular go-everywhere coats at this low price Tuesday. Deep pile wool polo featuring smart collar and cuff detail. Choose to wear now and next season, too!
Sizes 10 to 16 in the group!

BAY Coats, Second Floor

High-Grade HARRIS TWEEDS

• Classic Styles with New Detail!
• Wonderful New Color Selection!

$45

Highest-Grade Hand-Woven Tweeds Styled for Endless Wear and Enduring Good Looks!

Long ago these fine tweeds won their way to the top of the list of well-dressed women everywhere! This season their classic lines have not lessened in superb quality but have gained even more desirability and smartness through new detail . . . modified back fullness . . . slightly squared shoulders . . . and still at a remarkably low price! New color selection includes deep wine, powder, skipper-blue, bottle-green, maize, lovat and check combinations. See them now . . . choose your fall-into-winter HARRIS TWEED now! Sizes 10 to 40.

PAY 9.14 DOWN. 6.18 per month for 6 months, including small carrying charge.

BAY Coats, Second Floor

Values In Cool Rayon Knit NIGHTWEAR

Good Quality Finely Knit
NIGHTGOWNS

• Small, medium, large
• Priced low at only 2.98

Cool comfort for hot summer nights! Styled with high back, V-neck and no sleeves. Blue with pink trim or pink with blue trim!

Satin Stripe Rayon Knit
GOWNS
3.50

Daintily styled with dirndl waistline, cross-over front and no sleeves. Tearose and blue in small, medium and large sizes.

Rayon Knit "Shortee"
PYJAMAS
3.98

The coolest thing in nightwear . . . pyjamas with short wide leg panties, bare midriff top with low round neckline, cap sleeves. White with pink and blue posy pattern. Sizes 34 to 38.

BAY Lingerie, Second Floor

BUSINESS GIRLS' FEATURE

Tuesday, 12.30 p.m. to 2 p.m.

Regular 2.50 Black Satin GOTHIC BRASSIERES

Featuring the famous GOTHIC "breathing" waist with Cordtex uplift. Junior, medium and full fittings.
Sizes 32 to 38. Special 1.49

BAY Foundation Garments, Second Floor

Just 6 Minutes to The BAY From the Buildings!
TO THE BAY—Leaves corner of Superior and Government Streets at 5 minutes past the hour and every 10 minutes. Leaves the corner of Fort and Government Streets at approximately 9 to 10 minutes past the hour and every 10 minutes.
FROM THE BAY—Leaves corner of Douglas and Fisgard Streets at 11 minutes past the hour and every 10 minutes.

STORE HOURS: 9 a.m. to 5 p.m. Wednesday, 9 a.m. to 12 Noon. Phone E 7111

IT'S EASY TO PARK AT THE BAY

Hudson's Bay Company.
INCORPORATED 2ND MAY 1670

ALWAYS PLENTY OF FREE CONVENIENT PARKING SPACE

A's Nipped Twice By Yakima; Home Tonight

The Victoria Athletics return home today prepared to make a last-ditch stand for a playoff berth in the Western International League baseball race.

The A's ended up a disastrous visit to Yakima Sunday by dropping a double bill to the Bears, 7 to 6 and 4 to 2, for their fifth straight defeat at the hands of the league leaders, and their 11th loss in 12 games in the Washington city this season.

The double defeat dropped the A's seven and one-half games back of the Wenatchee Chiefs in their bid to catch the fourth and final playoff position. The Chiefs split with Bremerton yesterday, winning the opener, 11 to 4, and dropping the finale, 6 to 4, as John Marshall of the Bluejackets became the league's first hurler to win 20 games this season.

Tonight the A's take on the third-place Spokane Indians, weather permitting. If the game is rained out a double bill will be scheduled tomorrow starting at 7.

Following Wednesday's game with Spokane the A's then engage the Wenatchee nine in an all-important four-game set, on the result of which hangs their playoff hopes.

FAIL TO HOLD LEAD

In Sunday's first game against the Bears, a seven-inning affair, the A's got off to a five-run lead in the first inning, but couldn't hold it as Pete Vucurevich was chased from the hill in the second inning.

The Bears bounced right back to score three runs in the first inning, added two more in the second before Vucurevich left for an early shower, and picked up the winning pair off Frank Logue in the third.

Frank LaBrum, who recently joined the A's from the Stanford University campus, worked the second game and although defeated, turned in a creditable performance.

As in the first game the A's started off on the right foot by getting two runs in the first frame. Yakima duplicated the feat to knot the count in their half of the stanza and went on to add single runs in the third and fifth frames to eke out the triumph.

LaBrum gave up eight hits, two more than the A's garnered from Buss Sporer of the Bears.

MORGAN TOSSED OUT

Dick Morgan was ejected from the game in the fourth inning of the second contest when he threw his bat after being called out on a third strike.

Lou McCollum was honored at Wenatchee and the big right-hander was victorious in the Chiefs' 11 to 4 win. Catcher Nick Pesut sparked a big eight-run first inning for the Chiefs with a homer.

Vancouver Capilanos, looking to the A's for help in their fight to overtake the Yakima Bears, are still six games behind the league-leaders though two-timing the Salem Senators, 11 to 1 and 6 to 5.

Spokane Indians also pulled out a double win Sunday, taking Tacoma 16 to 8 and 10 to 9.

Short scores follow:

First Game— R. H. E.
Vancouver 11 13 1
Salem 1 5 5
Snyder and Sheely; Fredericks, Peterson (6) and Beard.
Second—
Vancouver 6 14 0
Salem 5 10 0
Kindsfather and Sheely; Drilling and Burgher.
First Game—
Tacoma 8 13 0
Spokane 16 22 0
Fortier, Johnson (2) and Gardner; Adams, Kimball (2), Howard (4) and Parks.
Second—
Tacoma 9 17 1
Spokane 10 15 0
(10 innings.)
Greco, Kerrigan (10) and Sheets, Gardner (10); Bishop, Conant (9) and Parks.
First Game—
Bremerton 4 7 2
Wenatchee 11 11 2
Kalout, Arnerich (1), Ragni (3) and Neal; McCollum and Winter.
Second—
Bremerton 6 19 1
Wenatchee 4 9 0
Marshall and Ronning; Orrell and Winter.

Two Close Ones

VICTORIA

First Game—	AB	R	H	PO	A	E
Johnston, ss	4	2	1	1	3	0
Buccola, 1b	2	1	1	6	1	0
Hack, 2b	3	1	2	2	2	0
Morjoseph, lf	3	1	1	4	0	0
Balassi, rf	3	1	1	3	0	0
Noren, cf	3	0	1	2	0	0
Matoh, 3b	3	0	0	0	0	1
Day, c	3	0	0	0	0	0
Vucurevich, p	1	0	0	0	0	0
Logue, p	1	0	0	0	1	0
†Jacobs	1	0	0	0	0	0
Totals	27	6	7	18	7	1

†Grounded out for Logue in 7th.

YAKIMA

Vanni, lf	4	1	1	0	0	0
Jacinto, 2b	3	2	0	2	4	0
Williams, 1b	3	1	3	13	1	0
Jennings, 3b	4	0	0	2	5	1
Orteig, c	4	0	0	3	1	0
Paton, rf	3	1	2	0	0	0
Moore, cf	2	0	0	0	0	1
Briskey, ss	3	2	2	1	2	0
Babbitt, p	3	0	3	0	1	1
Totals	29	7	11	21	15	3

SCORE BY INNINGS

Victoria	500 010 0—6
Yakima	322 000 x—7

SUMMARY

Losing pitcher: Logue. Hits: Off Logue, 5 and 2 runs in 4 1-3 innings; off Vucurevich, 6 and 5 runs in 1 2-3 innings. Struck out: By Babbitt 3. Bases on balls: Off Vucurevich 1, Logue 1, Babbitt 2. Earned runs: Off Vucurevich 5, Logue 2, Babbitt 5. Left on bases: Victoria 2, Yakima 7. Two-base hits: Balassi, Noren, Williams (2), Babbitt. Runs batted in: Hack, Morjoseph, Balassi, Noren (2), Williams (2), Jennings, Orteig, Jacinto, Briskey, Babbitt. Sacrifice: Moore. Stolen base: Jacinto. Time: 1.40. Umpires: Flammia and Skulik.

VICTORIA

Second—	AB	R	H	PO	A	E
Johnston, ss	3	1	2	2	2	0
Buccola, 1b	3	1	1	8	0	0
Hack, 2b	4	0	0	1	2	0
Jacobs, lf	3	0	0	3	0	0
Balassi, rf	3	0	1	1	0	0
Noren, cf	3	0	1	4	0	0
Matoh, 3b	3	0	0	2	1	0
Morgan, c	2	0	1	2	0	0
LaBrum, p	2	0	0	0	2	0
Day, c	2	0	0	1	0	0
†Morjoseph	1	0	0	0	0	0
Totals	29	2	6	24	7	0

†Grounded out for LaBrum in 9th.

YAKIMA

Vanni, lf	4	0	0	3	0	0
Jacinto, 2b	4	1	2	5	6	0
Williams, 1b	4	1	1	10	0	0
Jennings, 3b	3	1	0	0	1	0
Tornay, c	3	1	2	7	0	0
Paton, rf	3	0	2	0	0	0
Moore, cf	3	0	1	1	0	0
Briskey, ss	4	0	0	1	6	0
Sporer, p	4	0	0	0	2	0
Totals	32	4	8	27	15	0

SCORE BY INNINGS

Victoria	200 000 000—2
Yakima	201 010 00x—4

SUMMARY

Earned runs: Off LaBrum 4, Sporer 2. Struck out: By LaBrum 2, Sporer 7. Bases on balls: Off LaBrum 4, Sporer 6. Hit by pitcher: Noren by Sporer. Left on bases: Victoria 7, Yakima 8. Two-base hits: Jacinto, Runs batted in: Balassi (2), Paton (3), Moore. Double plays: Briskey-Jacinto-Williams (2), Jacinto-Briskey-Williams, Jacinto-Williams. Time: 2.10. Umpires: Skulik and Flammia.

Albions-Oak Bay In Cricket Draw

In the only league cricket match completed Saturday Albions and Oak Bay battled to a draw. The fixture between Five C's and Incogs was abandoned owing to rain.

After Oak Bay had put on 123 runs for eight wickets declared Albions played out the time limit and had 55 runs on the board with five wickets remaining.

Feature of the Oak Bay innings was Scott's 77 not out. Sparks also contributed 32. Sherrat was high bat for Albions with 31.

CHICAGO (AP) — Calumet Farm's Bewitch, queen of the United States' fillies as a juvenile two years ago, Saturday charged to a half-length victory over Dandilly in the $28,200 Misty Isle Handicap at Washington Park. Third place went to Stole.

Golf Winner Receives Trophy

Members of Yarrows Ltd. gathered at the Uplands Golf Club Saturday for the annual tournament of the reorganized Yarrows Athletic Association. J. Dalrymple, yard manager, left, presents the H. A. Wallace trophy to R. Herbertson, winner, while G. Anderson, tournament chairman, looks on.

Senior Ball League Ends; Playoffs To Open Wednesday

FINAL STANDINGS

	W.	L.	Pct.
Pitzer and Nex	13	8	.619
Eagles	12	9	.571
Boosters	11	10	.524
Navy	6	15	.286

Eagles closed out the senior amateur baseball loop schedule with a 9 to 8 win yesterday at the expense of the last place Navy squad to finish a single game behind the league champion Pitzer and Nex nine.

The Rithet Cup playoffs are scheduled to open Wednesday night at Beacon Hill Park with Pitzer and Nex and Boosters tangling in the first game of a best-of-three series.

Southpaw Doug Stewart gained credit for the win for Eagles but he required the aid of righthander Bill Prior in the top of the ninth as a single, sacrifice and a walk put the tieing and winning runs on base. Prior came in and forced the next two batters to ground out. Little Geoff Worrall went the route for the losers, giving up 11 hits.

TIMELY TRIPLE

Eagles opened the scoring in the first frame, pushing across a trio but the sailors came back with four in the top of the second. Big blow was second-sacker Fred Kelly's triple with the bases loaded. Birdmen scored a brace in their half to take a 5 to 4 lead and plated three more in the bottom of the fourth.

Navy came back strong in the fifth to score four runs and tie it up at 8 to 8, but Eagles pushed over the deciding tally in the seventh on singles by Eddie Shepard and Al Leatham and Stewart's ground out.

Saturday night at Athletic Park, the Victoria All-Stars had things their own way as they walked off with an easy 22 to 4 decision over the visiting Bremerton Elks.

Sunday's short score follows:

	R.	H.	E.
Navy	8	7	7
Eagles	9	11	3

Worrall and Devought; Stewart, Prior (9) and Carson.

Rochon Blasts Main For Canadian Title

HALIFAX (CP)—Little Henri Rochon of Montreal justified his ranking as Canada's top tennis player yesterday, capping his career of court wizardry by winning the open singles title of the Canadian lawn tennis championships.

"It was the best tennis I've ever played," said the 25-year-old Rochon after his four-set triumph over Lorne Main, brilliant 19-year-old star from Vancouver. Scores were 6-3, 6-4, 4-6, 6-2.

The 58th championships produced repeaters only in the men's doubles, and this trick was turned by the veteran Montreal pair of Gordon H. Macneil and Edgar Lanthier.

Players from the United States accounted for three of the five main events with Mrs. Baba Lewis, 21st ranking woman player in the U.S., figuring in all three, a feat she accomplished in 1946.

She lifted the singles crown from blonde Patricia Macken of Montreal in straight sets losing only two games in the process, 6-0, 6-2. She and Edith Sullivan, 17-year-old junior from Belmont, Mass., captured the doubles title by defeating Miss Macken and Elaine Fildes of Montreal, 6-2, 6-2.

Mrs. Lewis also shared in the mixed doubles title, teaming with E. Blair Hawley of Cambridge, Mass., to take the crown by whipping W. J. (Bill) Tully of Bronxville, N.Y., and Rhoda Joan Hopkins, Woodhaven, N.Y., 6-2, 6-2.

FOUR-SET BATTLE

Macneil, 35, and his 34-year-old partner polished off Vancouver's Walter Stohberg and Main in four sets in winning the men's doubles crown. Stohlberg and Main worked smoothly only in the second set when they raced away to a 4-0 lead on the Montrealers.

The crafty Rochon, who also has won the Ontario and Quebec singles titles this year, had the upper hand of the 19-year-old west coast star all the way in the singles final. He played with confidence and fight, and outwitted his less experienced opponent time and again on passing shots from the net.

But it was Main who assured Canada her 15th victory in the event by eliminating Tully, the 23-year-old defending champion, in a 56-game marathon match Saturday. Tully took Rochon in straight sets to win the title at Toronto last year.

Rochon's victory over Main was a beautiful exhibition of court generalship. The Tully-Main match meanwhile developed into the real thriller of the week-long event. Main methodically wore down the American by playing the corners of the backcourt from the outset.

Douglas Tire In Shutout Victory Over All-Star Club

Douglas Tire defeated the League All-Stars 5 to 0 in Sunday's softball game. Staged to aid Phil Benn and Jim Turner, Brentwood players injured in recent games, total of $72 was realized.

After taking a 2 to 0 lead in the fourth inning Douglas Tire broke through for three tallies in the eighth to cinch the decision.

Norm Martin hurled eight innings for Douglas Tire with Ken Hunter taking over in the ninth. Hough, Chan, Furmston and Aspinall worked on the mound for the All-Stars.

Senior C Men's Softball Schedule

Schedule of finals for city senior C softball championship folows:

Tonight—Canadian Scottish vs. Navy at Victoria West.
Tuesday—Navy vs. Canadian Scottish at Victoria West.
Wednesday—Canadian Scottish vs. Navy at Victoria West.
Thursday—Navy vs. Canadian Scottish at Victoria West.
Sunday—Canadian Scottish vs. Navy at Athletic Park (if necessary).
Sunday's game if not needed to decide the winner will be an exhibition game only.

Race Drivers Hurt In Mainland Crash

NEW WESTMINSTER (CP)—Three United States racers were injured Saturday night when two hot rods collided, hurtled through a fence and crashed into the ticket office at Digney Speedway here.

The drivers, Lee Kirk, 22, of Yakima, Wash., and V. Gorman, 30, of Los Angeles, were treated for head, leg and hand injuries.

A pitman, Carl Pingray, 30, Seattle, was struck a glancing blow by one of the cars. He was treated for a sprained ankle and lacerations.

Mitchell, Hutchison Register Double Wins

VANCOUVER — Registering victories in both the 100 and 200-yard dashes Harry Mitchell, captain of the Victoria Y.M.C.A. track squad captured the senior men's aggregate at the annual Caledonia Games here Saturday. Mitchell sped over the century in 10.1 to head Mel Light, Tacoma, and Wally Alexander, Vancouver.

In the 220, Mitchell was clocked in 22.9. Jack Birney ran second and Roger Wellman third.

HUTCHISON WINS

Bob Hutchison also scored a double triumph for the "Y," capturing the junior country dash in 10.1 and the 220 in 22.6. Phil Matson won the junior half-mile in 2.05 and finished third in the senior mile, and Pat Fleming tied with Shirley Gordon of Vancouver in the women's high jump with a leap of five feet.

One Canadian and two British Columbia records were broken in the meet. Dave Blair set a new Canadian record for the men's high jump, clearing the bar at six feet four and one-half inches. Jack Hutchins of Vancouver set a new provincial standard for the 440, being clocked in 49.9, and Jackie Patterson of Vancouver leaped 17 feet 10¼ inches for a new British Columbia women's broad jump mark.

The Victoria "Y" squad finished second to Tacoma in the 440-yard relay.

Net Finals Concluded On New Indoor Court

For the first time in the history of the event, several champions were crowned, on wood yesterday as the B.C. lawn tennis championships concluded with play in the new badminton building of the Victoria Lawn Tennis and Badminton Club.

Rained out Saturday afternoon after both the men's singles and women's singles had been decided the tourney was switched indoors as inclement weather again threatened to wipe out the incompleted slate of events rescheduled for Sunday.

The change-over was a huge success and all finalists agreed the playing conditions were near perfect.

On Saturday the men's singles championship went to Jim Kroesen of San Francisco with a four-set 6-4, 11-13, 7-5, 6-4 victory over Jack Shoemaker of Los Angeles, and the women's title to Marjorie McCord, who defeated Carol Deim of Santa Monica in three sets, 6-4, 7-9, 6-3.

Kroesen was too strong for his opponent in the three-hour men's final and repeatedly passed Shoemaker with shots to the baseline when the Los Angeles university student attempted to come to the net. In the final Kroesen never double fulted once as he varied his service effectively through the four sets.

TOO MUCH CLASS

Miss McCord displayed too much court lore in defeating Miss Deim and was never beaten as she turned seemingly impossible returns into important points.

Before rain interfered late Saturday afternoon, Miss Deim and Jean Doyle of San Diego had taken a one-set lead in the women's doubles winning 6-4, while in the men's doubles final Shoemaker and Fred Fisher of Seattle had grabbed a 6-4 first-set win over Kroesen and Jim Livingstone of San Francisco.

On the resumption of play Sunday afternoon, on the indoor surface, Misses Deim and Doyle picked up right where they left off and won the second set 6-4, to capture the title in straight sets.

Best match indoors was undoubtedly the men's doubles final which produced five sets of often brilliant tennis and was eventually won by Krosen and Livingstone, 4-6, 12-10, 4-6, 6-4, 6-4.

Both the second and third sets were extremely close with Fisher and Kroesen outstanding on service and Shoemaker and Livingstone providing the fancy work at the net.

KEEN PLAY

Starting the fourth set, Shoemaker dropped his opening service and this was the only margin the duo of Kroesen and Livingstone needed. The fifth set followed much the same pattern as Livingstone and Kroesen held service, cracked Shoemaker in the third game and walked off with the title in the 10th game on a characteristic sharp angle volley by Livingstone.

Shoemaker can be classed as this year's hard-luck player as he lost his third title in the mixed doubles. Teamed with 15-year-old Julie Sampson, Shoemaker went down to a 3-6, 6-1, 6-3 defeat to Miss Doyle and Livingstone. The match was well played and the spectators saw in Miss Sampson of Los Angeles the hardest hitting lady of the tourney and one obviously on her way to the top.

Red-Hot Seattle Club Wins Pair From Leading Stars

Sacramento has a chance to close the gap on Hollywood tonight at the expense of the Los Angeles Angels in Monday's only Coast League attraction.

The Angels dropped a Sunday doubleheader to San Diego, 6 to 4 and 7 to 4.

Sacramento, meanwhile, split with San Francisco, winning the opener, 2 to 1, but losing the finale 3 to 2. Sacramento and Oakland are six games behind Hollywood.

Seattle Rainiers, who shows signs of getting hot again, cut through the league leaders like a blowtorch in the second game, winning it by the sepulchral margin of 14 to 2. Home runs by Jackie Albright and Bill Schuster featured the assault. Seattle took the seven inning opener, 3 to 1, and the series, 6 to 1.

Like Sacramento, Oakland also split its Sunday twin bill. Portland iced the opener 1 to 0. The Acorns bounced back to a 3 to 1 victory in the afterpiece.

First Game—	R.	H.	E.
Hollywood	1	7	0
Seattle	3	6	0
Ramsdell and Unser; Schanz and Grasso.			
Second—			
Hollywood	2	11	1
Seattle	14	16	0
Woods, Moulder (1), Oliver (5) and Sandlock; Galehouse and Warren.			
First Game—			
Sacramento	3	7	0
San Francisco	1	4	0
Mallette, Dobernic (5) and Raimondi; Dempsey, Perez (8) and Jarvis.			
Second—			
Sacramento	2	7	0
San Francisco	3	9	1
Freitas, Mallette (5) and Plumbo; Lien, Perez (6) and Brocker.			
First Game—			
San Diego	6	7	0
Los Angeles	4	11	4
Flores, Savage (8) and Ritchey; Stephens, Ihde (7) and Novotney.			
Second—			
San Diego	7	14	1
Los Angeles	4	11	1
Rescigno and Moore; Gables, Anthony (5) and Novotney.			
First Game—			
Oakland	0	7	1
Portland	1	7	2
Jones, Cecil (6), F. Thompson (7) and Padgett, Kerr (8); Saltzman and Gladd.			
Second—			
Oakland	3	3	0
Portland	1	4	0
Candini and Kerr; Lynn, Liska (6) and Gladd.			

Beavers Nip Seattle 4-3 In 11 Innings

Hudson's Bay Beavers captured their best-of-three game series from Seattle Epicures in Seattle yesterday by taking the third and final game, 4 to 3, in 11 innings.

Hurler Joyce Richmond of the Beavers was the hero of the game as she tossed hitless ball for five innings after relieving starter Betty Mitchell in the seventh with two runners on base and nobody out.

Beavers took an early two-run lead by scoring singletons in the first and third innings. Seattle counted three times in the third to overtake the Victoria nine with the Beavers knotting the count in the first of the ninth.

Beavers won the first game played in Nanaimo last week, 5 to 0, while Seattle took the second, 5 to 1, in Seattle on Saturday.

Softball Playoff

Marigold juniors will play Douglas Tire in the first game of the Vancouver Island softball playoff series at Tillicum Road tomorrow night at 6.45.

Venue of the second game of the best-of-three series will be announced later.

U.S. Squad Captures International Golf

As a prelude to the 27th annual Pacific Northwest Seniors' golf tournament which gets under way here today, the United States team Sunday won the international match with the Canadians, 5½ to 4½, at the Victoria club.

Today the players in the seniors teed off in the qualifying round.

Sherwin Posts Leading Score At Heals Rifle Meet

Near-perfect conditions produced some steady scores at the practice shoot at Heals Range Saturday.

High tally was turned in by 2nd Lieut. Arthur Sherwin, who paced the 5th Regiment squad into top berth with a 34 at both 200 and 600 yards and a 33 at 500 yards for a through-the-ranges total of 101 out of a possibel 105 points.

Sgt. Albert Ashe was high man for the Canadian Scottish with an aggregate of an even 100 points made up of a 34 at 200 yards and 33's at both the longer ranges.

Two 35-point possibles were registered during the afternoon, both at the 200-yard mound, one by the 5th Regiment's H. Cresine and the other by Gnr. C. Rasmussen of the Esquimalt Garrison.

Scores follow:

FIFTH RGIMENT	200	500	600	Ttl.
2nd Lieut. A. Sherwin	34	33	34	101
H. Cresine	35	32	30	98
Sgt. A. Brayshaw	32	29	32	93
Fred Billcock	28	32	32	92
Cdt. P. K. Huus	27	30	32	89
Sgt. Robert J. Pratt	30	28	28	86
CANADIAN SCOTTISH				
Sgt. Albert Ashe	34	33	33	100
Sgt. C. Coutts	33	32	30	95
W. C. Thorburn	27	30	31	88
Mrs. J. T. Dawlings	26	31	30	87
T. L. Wylie	26	29	28	83
G. White	27	26	28	81
P. T. Rogers	19	24	22	65
W. K. McHugh	20	16	23	59
ESQUIMALT GARRISON				
Gnr. C. Rasmussen	35	34	29	98
Capt. W. B. McKay	30	33	32	95

Release Draw For Junior Net Tourney

Late draw for today's Junior Centre tennis tournament at the Victoria Lawn Tennis Club follows:

4—Misses Speed and McKenzie vs. Misses Leigh and Price; Misses Elkington and Snape vs. Misses Koski and Koski; D. Cliff and B. O'Connell vs. D. Matheson and M. Barnes; L. Lopez and S. Sundt vs. J. Edwards and D. Birch.

6—Miss H. Price vs. Miss R. Noakes; Miss M. McKenzie vs. Miss J. Penny.

6—D. Cliff vs. D. Matheson; T. Horsey vs. M. Barnes; B. O'Connell vs. S. Wilson.

Rugby Union Holds Meeting Tonight

The Victoria Rugby Union will hold its first meeting of the season at the Douglas Hotel tonight at 7.30. Current policy and plans for the coming season will be on the agenda.

All representatives of local clubs are requested to attend.

Snead Moves Within Stroke Of Mangrum

CHICAGO (AP) — Slender Lloyd Mangrum pulled up at the halfway mark of the rich Tam O'Shanter men's pro golf meet with a 10-under-par 134 Sunday to maintain a one-stroke lead over arch-rival Sammy Snead.

Mangrum, winner of Tam's assorted titles last year, belted a pair of 35s for a 70 to go with his torrid first-round 64.

Snead, who opened with a 67, added a 35-33—68 for a 135 over the par 36-36—72 course which rambles 6,915 yards.

Grouped at 137 in the pro's side of the tournament, which carries a $3,333 top prize, were Herman Barron, 1946 Tam champion, and Johnny Bulla.

The pro men's field was trimmed from 150 to an even 100 for today's third round. All the well-known contestants got in.

WOMEN'S PLAY

In the All-American women's open, Louise Suggs of Carrollton, Ga., fired a two-over-par 78 to add to an opening 72 for 150. Only one stroke away at 151 was Betty Jameson of San Antonio, Tex., another pro, banged a 74 for yesterday's best effort.

In the All-Amercan amateur ring, Julius Boros, 29-year-old accountant from West Hartford, Conn., took command with a 136. He welded a 37-32—69 to his opening 67. He showed his heels to Chicago's Al Besselink with 68-74—142 and defending champion Frank Stranahan with 70-73—143.

BRAKES
Carburetor and Motor Tune-up Service
23 YEARS SPECIALISTS 1926 1949
BOULTBEE
VICTORIA LTD. 1100 YATES ST.

NEED a TRUCK?
The new Ford is built to give longer, better service under toughest conditions, and National Motors on Yates can deliver today.

TONIGHT AT 8
Professional BASEBALL
Spokane Indians vs. Victoria Athletics
Athletic Park
ADMISSION
Box Seats ...1.25
Res. Seats...1.00
Grandstand, 80¢
Bleachers ...50¢
CHILDREN
Grandstand 25¢
Bleachers ...15¢
Ticket Sales, 11.30 a.m. to 5 p.m. Daily Douglas Hotel — B 1913

BOWLING AT ITS BEST . . .
We are opening one of British Columbia's most modern Bowling Alleys. The alleys supplied by Brunswick Balke Co. are the very latest design, giving you range finder bowling, foul lines equipped with magic eye.
We are now booking leagues for fall and winter play. We invite you to make your application now—do not be disappointed.
Phone or Write
W. G. (Wally) SMITH
1177 LYALL STREET G 0823
ESQUIMALT BOWLADROME

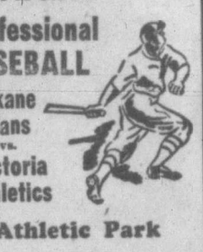

For Summer Driving
QUALITY
SUN GLASSES
BELOW COST
POLAROID ...$1.25
COOL-RAY ...$1.50
HAWKES BROS. GARAGE
404 MOSS ST. E 0641

MADE-TO-MEASURE
SUITS
42.50 to 70.00
TROUSERS
12.50 to 27.00
PROMPT SERVICE
Pritchard's
CLOTHING for MEN
1227-29 GOVERNMENT ST.

A SHIP-SHAPE CHEVROLET
1946 CHEVROLET TUDOR
Here's a bargain. All ready to go, and for only
$1625
NATIONAL
MOTORS LTD.
HEART OF AUTO ROW

Softball Managers
SEE US FOR
TEAM JACKETS OR SWEATERS
THE BEST FOR LESS
at
Hocking & Forbes
1006 DOUGLAS E 2342

CLEAN UP THE CAR
POLISHES - WAXES - CLEANERS - CHAMOIS
WESTERN AUTO SUPPLY CO. LTD.
QUADRA at VIEW H. J. SIMS, Authorized Dealer PHONE E 4513

Expect North Shore To Win Title Tonight

CALGARY (CP)—North Shore Reds are strong favorites to capture the Dominion soccer championship tonight following their sparkling 4 to 0 victory over Hamilton Westinghouse in the opening game of a best-of-three series here Saturday.

The eastern Canadian eleven's main hopes of an upset victory appeared to rest in their marked advantage in speed.

But two knotty problems faced the Hamilton club in its bid to tie the series and go on and retain for the east the championship won last year by Montreal Carsteel.

1. How to get the ball past North Shore United's brilliant goalkeeper Frank Ashdown.

2. How to stop the west coast's sharp-shooting centre forward Fred Whittaker, who notched three of his squads four goals Saturday night.

Only one change is planned in the North Shore club's line-up tonight. Youthful Dick Acaster, who scored North Vancouver's third goal, is expected to replace outside left Frank Ambler, injured and out for the rest of the series. Acaster replaced Ambler in the second half after the stylish forward pulled a ligament aggravating an old groin injury.

Only doubtful starter on the Hamilton line-up is clever inside left Bob Kennedy, who wrenched his back.

TOUGH DEFENCE

The young, fast Hamilton club held a wide margin in play but were unable to solve the airtight defence of the more experienced Vancouver club. Each time they did manage to break through, Ashdown rose to spectacular heights to keep his goal clear.

The well-balanced North Shore club was dangerous on every sortie into the Hamilton end of the field.

With only two minutes remaining in the first half, Whittaker sent the west ahead 1 to 0 by slamming home George Betcker's sizzling rebound with a daring feet-first dive.

Whittaker notched the second goal after 20 minutes of play in the second half, heading in a high kick by Ambler. Then he finished the scoring at the 38-minute mark with another header after Acaster booted home a perfect pass from Dave Brown.

Brooklyn Moves Back Into Leadership Tie

Here they come down the stretch with St. Louis and Brooklyn neck and neck in the National League race and 52 games to go.

Brooklyn, which moved into a first-place tie by twice dumping Cincinnati while St. Louis was winning a single from New York, may have a slight edge in the schedule. The Brooks have 28 home games left while the Cards must play 28 on the road.

Joe Hatten shut out the Reds in the opener 7 to 0 and came on to work the last one and two-thirds innings of the 2 to 1 second game when Rex Barney got into trouble.

Homers by Bruce Edwards and Jackie Robinson in the first game and by Spider Jorgensen in the second, drove in eight of the nine Dodger runs. Edwards bashed his with the bases loaded in the sixth.

George (Red) Munger got the Cards back on the win path as he stopped New York with seven hits, 9 to 2. It was the fifth straight win for the husky right-hander and his 11th of the year.

Boston broke a five-game losing streak by trampling Chicago, 11 to 0 on Bill Voiselle's seven-hitter but fell back into its tailspin in losing the second game in 10 innings 4 to 3. Andy Pafko's 15th homer tied up the second game in the eighth and Chicago pulled it out in the 10th with the help of singles by Gene Mauch and Herm Reich.

PHILLIES WIN TWO

Dick Sisler helped the Phillies to a double triumph over Pittsburgh with a three-run pinch homer in the ninth inning to take the second game 5 to 4 after the Phils won the opener 7 to 3. Hank Borowy had an easy time in the first game, despite Ralph Kiner's 29th homer.

New York Yankees continued to fatten their American League lead at the expense of St. Louis Browns although they had to be satisfied with a 2 to 2 10-inning tie in the second game, which was halted by darkness. They smothered the cellar club 20 to 2 in the opener.

As a result of Cleveland's double loss at Philadelphia, the Yanks now lead by 5½ games. They are 6½ games out front of Boston whose seven-game win streak was broken by Detroit 6 to 4.

Cleveland's hopes took a double jolt from the A's with Elmer Valo and Mike Guerra dealing out the stiffest punches. Guerra's three-run homer and fine relief pitching by Charlie Harris saved Lou Brissie's 11th win 5 to 4 in the first game. Guerra's two-run single enabled Joe Coleman to grab win No. 10 from Al Benton in the second 4 to 2.

AMERICAN LEAGUE

	R.	H.	E.
Detroit	6	9	2
Boston	4	12	0
Houtteman and Swift; McDermott, Masterson (7), Hughson and Batts, Tebbetts (9).			
First Game—			
Cleveland	4	6	1
Philadelphia	5	10	0
Wynn, Bearden (7), Paige (7) and Hegan; Brissie, Harris (8) and Guerra.			
Second—			
Cleveland	2	11	0
Philadelphia	4	8	2
Benton, Gromek (6), Zoldak (8) and Tresh, Hegan (8); Coleman and Guerra.			
First Game—			
Chicago	4	13	0
Washington	1	8	1
Gumpert and Malone; Harris, Gettel (7) and Early.			
Second—			
Chicago	0	8	3
Washington	1	7	1
Pierce and Wheeler; Rittle and Evans.			
First Game—			
St. Louis	2	6	3
New York	20	22	1
Garver, Kennedy (3), Starr (3), Drews (5), Embree (8) and Lollar; Byrne and Berra, Niarhos (6).			
Second—			
St. Louis	2	9	2
New York	2	2	2
(Called 10 innings, darkness.)			
Papai and Moss, Lollar (9); Porterfield, Page (9) and Silvera.			

NATIONAL LEAGUE

First Game—			
Boston	11	12	0
Chicago	0	7	1
Voiselle and Crandall; Leonard, Chipman (4), Adkins (7) and Owen, Burgess (6).			
Second—			
Boston	3	9	3
Chicago	4	10	1
(10 innings.)			
Potter, Bickford (9) and Salkeld; Hacker and Owen.			
First Game—			
Brooklyn	7	12	0
Cincinnati	0	7	0
Hatten and Edwards; Raffensberger, Fox (7), Fanovich (8) and Howell.			
Second—			
Brooklyn	2	6	0
Cincinnati	1	7	0
Barney, Hatten (8) and Campanella; Blackwell, Lively (6), Erautt (8) and Pramesa, Howell (8).			
New York	2	7	4
St. Louis	9	12	0
Hartung, Higbe (4) Behrman (6), Hansen (7) and R. Mueller, Westrum (8); Munger and Gargiola.			
First Game—			
Philadelphia	7	13	0
Pittsburgh	3	6	2
Borowy and Seminick; Chambers, Dickson (1), Lombardi (9) and McCullough.			
Second—			
Philadelphia	5	8	0
Pittsburgh	4	9	0
Donnelly, Konstanty (8), Roberts (9) and Lopata; Chesnes and Masi.			

INTERNATIONAL LEAGUE

Montreal 2-3, Baltimore 6-7.
Toronto 4-4, Newark 6-5.
Syracuse 11-1, Buffalo 10-2.
Rochester 10-10, Jersey City 6-0.

Charles Heavy Choice To Whip Lesnevich

NEW YORK (CP)—The heavyweight title tangle may be unravelled a little Wednesday night when Ezzard Charles risks his recently-won National Boxing Association crown against Gus Lesnevich.

With New York State and Britain not recognizing Charles' N.B.A. title as being anything more than just an N.B.A. title, this week's battle may eliminate one contender from a long list who have laid claim to the world crown held by Joe Louis for almost 12 years.

It's only 49 days after Charles won his "world" crown by defeating Jersey Joe Walcott at Chicago that he lays that title on the line against Lesnevich. But even with the heavyweight situation hot in the attention of sports fans, the boys who make the odds don't think this is much of a contest. They list the 28-year-old Cincinnati negro as a lopsided favorite over his 34-year-old foe.

Whether the New York State Athletic Commission — which wanted a title elimination series —will recognize the winner of this fight as new world champion, chairman Eddie Eagan hasn't disclosed. And in Britain, the British Board of Boxing Control is all set to recognize its own "world" champion.

Flag-Pole Sitter Celebrates Birth Of Son; Stays Put

CLEVELAND (AP)—The wife of Cleveland's flag-pole sitter, Charley Lupica, gave birth Sunday to a seven-pound, one-ounce boy. And Charley cried from his 40-foot perch; "The hell with the Indians. I got a baby!"

St. Ann's Hospital, more sedately, reported both mother, Augustine, and baby were in good condition. That went for Lupica, too.

"I feel fine," he yelled. "I feel better than I've ever felt. I feel I can sit up here until that Cleveland baseball club gets on top again. This gives me practically a new start."

This was a rough day for Lupica, otherwise. He has been on his platform 68 days and means to stay there until Cleveland Indians reach first place in the American League.

They lost a doubleheader to Philadelphia Athletics yesterday afternoon and dropped to 5½ games behind the leading New York Yankees.

Caddy Killed When Hit By Golf Ball

LAKE CHARLES, La. (AP)—Struck on the head by a golf ball, Beauford McGee, 10-year-old caddy, died 20 minutes after admission to a hospital here.

The accident occurred yesterday on the Lake Charles Golf and Country Club course.

BOXLA FINALS

TORONTO (CP)—The Mann Cup finals will start in Vancouver Sept. 26, James MacConnachie of Vancouver, secretary of the Canadian Lacrosse Association, informed the Ontario Association Saturday.

The series for the Dominion lacrosse championship will be on a best-of-five basis.

STANDINGS

W.I.L.	W.	L.	Pct.
Yakima	78	40	.661
Vancouver	70	44	.614
Spokane	63	54	.538
Wenatchee	59	58	.504
VICTORIA	**52**	**66**	**.441**
Bremerton	50	67	.427
Salem	49	69	.415
Tacoma	48	71	.403
NATIONAL LEAGUE			
St. Louis	63	39	.618
Brooklyn	63	39	.618
New York	53	49	.520
Boston	53	52	.505
Philadelphia	53	52	.505
Pittsburgh	46	56	.451
Cincinnati	43	61	.413
Chicago	40	66	.377
AMERICAN LEAGUE			
New York	65	37	.637
Cleveland	60	43	.583
Boston	59	44	.573
Philadelphia	58	47	.552
Detroit	57	49	.538
Chicago	44	60	.423
Washington	37	64	.366
St. Louis	34	70	.327
INTERNATIONAL LEAGUE			
Buffalo	66	46	.589
Rochester	65	51	.560
Jersey City	60	49	.550
Toronto	62	51	.549
Montreal	60	51	.541
Syracuse	46	65	.414
Baltimore	43	63	.406
Newark	40	66	.377
COAST LEAGUE			
Hollywood	78	59	.569
Oakland	72	65	.526
Sacramento	71	64	.526
San Diego	69	66	.511
Seattle	69	68	.504
Portland	67	69	.493
San Francisco	62	74	.456
Los Angeles	57	80	.416

Ted Bailey Captures B.C. Skeet Title

VANCOUVER (CP)—Veteran wingshot artist Dr. A. D. Bechtel, 67, Victoria, today came close to giving the island city its first provincial all-bore skeet championship when he broke 95x100 to come within one target of Vancouver's Jack Robertson.

Dr. Bechtel seemed a likely winner until he dropped three of his last 25, to give Robertson the slim edge. Ted Bailey, Victoria, gave Vancouver Island its first 20-guage crown by blasting 48x50.

Old Georgie Drum Surprises In Big One At Longacres

SEATTLE (AP)—Allen Drumheller's Georgie Drum, 10-year-old one-time winner of the Stars and Stripes and other big stake races, staged a comeback Sunday with a length and a quarter victory in the $4,000 British Columbia Handicap at Longacres.

The aging Walla Walla, Wash., campaigner covered the six furlongs in 1.10 flat—best for the distance at the track this season. Drumheller was not there to enter the winner's ring with his horse. He is currently training mounts at Del Mar, Calif.

Georgie Drum, overlooked in the betting, returned $13.60, $7.20 and $4.40. J. W. Snider's Blue Agent paid $12.80 and $5.90 for place, and Dr. L. H. Appleby's Pacific Pearl $4.40 for show.

C. J. Sebastian's high weighted Galla Damion, the favorite and winner of the recent $7,500 added Speed Handicap, finished fourth, never being in contention.

Colwood Golf Club Has New Secretary

Derek Rhys-Jones is the new secretary of the Royal Colwood Golf Club. A member of the club for several years, Rhys-Jones was appointed to the position last week and has assumed his duties.

Canadian Boxing Championships Set

WINNIPEG (CP)—The Canadian boxing championships, which will decide make up of the British Empire Games mitt squad, will be held Oct. 6 to 8 inclusive at Fort William, Ken Yost, Secretary of the Amateur Athletic Union of Canada, announced today.

Competition will be staged in eight weight divisions and it is expected a minimum of five fighters will be named to the games squad.

Woodcock Talks Of Retiring From Ring

DONCASTER, Yorkshire, Eng. (CP)—Bruce Woodcock, who was scheduled to box Lee Savold next month for the British version of the world heavyweight title, said today he may retire from boxing.

The British champion talked to newspaper men at the Royal Infirmary here, where he is under treatment for injuries suffered in an auto accident last week.

"I am all in and I am thinking of packing up on the fight game," Woodcock told reporters.

TIDES

Aug.	Time h.m.	Ht. ft.	Time h.m.	Ht. ft.	Time h.m.	Ht. ft.	Time h.m.	Ht. ft.
6 ..	7.17	1.4	17.15	9.2	19.14	9.4	23.09	9.6
7 ..	7.58	1.3	17.43	9.1	20.05	8.9	....	....
8 ..	0.05	9.3	8.37	1.5	18.10	8.8	20.50	8.2
9 ..	0.56	9.0	9.15	1.9	18.39	8.5	21.35	7.7
10 ..	1.43	8.6	9.50	2.4	18.31	8.2	22.21	7.2
11 ..	2.33	8.1	10.25	3.1	18.07	8.1	23.09	6.7
12 ..	3.26	7.6	10.56	3.9	18.17	8.3	....	....
13 ..	0.09	6.3	4.38	7.1	11.23	4.7	18.33	8.3
14 ..	1.00	5.8	5.36	6.6	11.39	5.4	18.55	8.4
15 ..	2.02	5.3	7.16	6.2	11.30	6.0	19.11	8.6
16 ..	3.07	4.8	....	....	....	....	19.21	8.7
17 ..	4.03	4.2	....	....	....	....	19.30	8.9
18 ..	4.54	3.6	....	....	....	....	19.37	9.2
19 ..	5.39	2.9	....	....	....	....	20.16	9.4
20 ..	6.21	2.3	....	....	....	....	21.22	9.5
21 ..	7.02	1.8	....	....	....	....	22.47	9.5
22 ..	7.41	1.5	....	....	18.26	8.4	19.34	8.2
23 ..	8.03	9.5	8.20	1.5	17.25	8.1	20.15	7.4
24 ..	1.09	9.4	8.58	1.8	16.31	8.0	21.04	6.8
25 ..	2.14	9.1	9.39	2.4	16.32	8.1	21.56	6.0
26 ..	3.31	8.7	10.18	3.3	16.56	8.3	22.50	5.2
27 ..	4.29	8.1	10.58	4.3	17.26	8.6	23.47	4.5
28 ..	5.46	7.5	11.29	5.4	17.56	8.8	....	....
29 ..	0.49	2.8	7.26	7.1	12.14	6.5	18.28	9.1
30 ..	1.32	2.3	11.36	7.5	12.35	7.0	18.55	9.2
31 ..	2.02	2.0	....	....	....	....	19.07	9.3

SUNRISE AND SUNSET
Pacific Standard Time
Aug. 9—Rises 4.58 a.m.; sets 7.39 p.m.

Orchestra Leader Now Switches to Electric Shaving

MART KENNEY

Smooth is the word used by thousands of Canadians to describe the music of their favourite dance orchestra—Mart Kenney and his Western Gentlemen.

Mr. Kenney uses the same word to describe the shaves he gets with his Remington Foursome. He's *so* right! The Remington Foursome, with its exclusive lightning-fast Blue Streak head and two close-cutting round heads, shaves any beard closer and faster . . . with no fuss, muss, blades or bother.

If you want the smooth easy shaving that thousands of men are now enjoying—switch to a Remington Foursome. Price $23.95.

REMINGTON ELECTRIC SHAVER

Shave Dry No Lather No Blades

AC-DC 25 or 60 Cycle

A PRODUCT OF Remington Rand

Ward 11 Under Par In Open Golf Victory

TRAIL (CP) — Marvin (Bud) Ward, the Spokane divot-digger shooting professional for the second time out of Great Falls, Mont., Sunday won the $500 Trail-Rossland fourth annual open with a sizzling 11-under par score of 205 for the 54-hole tourney.

Ward fired 18 birdies, 29 pars and seven bogies to outclass Vancouver's Bill Mawhinney, just about the hottest amateur golfer in Canada, by 15 strokes. Mawhinney had a 220 for the six trips over the tricky nine-holes, par-36 layout.

"EXPORT"
CANADA'S FINEST CIGARETTE

HEADLIGHT SPECIALS

TWO SMART BUYS!

1946 CHEVROLET FOUR-DOOR SEDAN (equipped with heater). This car has gone only 27,000 miles and is a nice, clean car throughout. We give a "Certified Guarantee" to the purchaser..... $1645

1947 PLYMOUTH SPECIAL DE LUXE FOUR-DOOR SEDAN equipped with air conditioner and other extras. Drop in and look this one over. It's "Certified"..... $1795

OLSON motors LTD

VIEW ST. BARGAIN HI-WAY LOT 864 VIEW ST. G 1144
Chrysler — Plymouth — Fargo

SMASHED in Our OVER STOCKED SALE

USED TIRE PRICES

USED TIRES

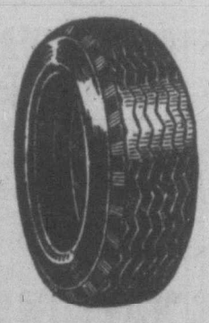

PRICES CUT IN HALF!!

SIZES 4.50x21 to 7.50x16

YOUR CHOICE OF WORLD-FAMOUS BRANDS

Convenient Budget Terms Arranged

DOUGLAS TIRE SERVICE

610 HERALD ST. E 9111

Chester Barrie
TOOMED AND TAILORED IN GREAT BRITAIN
EST. 1862
W. & J. WILSON

Here is but one of the famous British labels for which this Quality H.Q. is noted among discriminating buyers of distinctive wearing apparel, and especially of sportswear for the whole family. At this old-established institution QUALITY has always been the FIRST consideration.

W. & J. WILSON
1221 GOVERNMENT ST. — VICTORIA
Also in the Hotel Vancouver at Vancouver, and at the Banff Springs Hotel and Chateau Lake Louise

YOU'LL BE GLAD TOMORROW— YOU SMOKED PHILIP MORRIS TODAY

More Canadians are smoking PHILIP MORRIS than ever before

More and more smokers are discovering how truly delightful a cigarette can be — so mild — so smooth — so satisfying. Try a pack and you too will be glad tomorrow, you smoked Philip Morris today.

Call for PHILIP MORRIS

Fly Threatens Destruction Of Island Daffodil Crop

A round-table conference of Dominion entomologists was held in Victoria today to discuss ways of controlling the narcissus bulb fly which threatens to destroy the daffodil industry on Vancouver Island.

Attending the conference was W. A. Ross, chief of fruit insect investigations, Dominion Department of Agriculture, division of entomology, who arrived here Saturday from Ottawa, and Harry Andison, Dominion entomologist stationed in Victoria.

Mr. Ross said if Vancouver Island was to maintain its position as an exporter of daffodil bulbs to eastern markets, a method of controlling the pest would have to be found. The insect was causing serious injury to bulbs grown on the island.

Mr. Ross, who has been with the Department of Agriculture for 34 years, said the insect problem in Canada was more acute today than it had been in the past.

BECOMES MORE ACUTE

"The problem has become more acute for many reasons," he said. "New pests have been introduced and furthermore many insects in orchards have become more resistant to spray treatments.

Introduction of D.D.T. had created a serious mite problem in orchards throughout Canada, Mr. Ross said, because the D.D.T. was destroying the natural enemies of pests.

He said Dominion entomologists were attempting to find a way in which they could reconcile chemical control to the greatest possible extent without destroying the biological balance of nature.

"Our aim is to work in co-operation with nature instead of working at cross-purposes as we have been doing in the past due to the lack of knowledge," he said.

LONG-TERM STUDIES

With this object in view, he said the Department of Agriculture was conducting long-term studies on what effect spray treatments have on pests on the whole orchard fauna. Short-term studies were also conducted to cope with urgent and immediate problems, he added.

"It is a difficult and delicate problem," he said.

Former B.C. Pianist Featured On Radio

Marie Balagno Lundquist, brilliant young pianist who spent most of her youth in British Columbia, will be featured on a coast-to-coast broadcast at 9.15, station KIRO, this evening.

Miss Lundquist will be heard in one of her final broadcasts before leaving for Poland where she will compete in the Fourth International Chopin Memorial Piano Contest in September.

Cyril C. Crerar Hole-In-One Champ; Gyros Net $5,000

First prize in this year's Gyro Hole-in-One Contest went Saturday night to Cyril C. Crerar, 1129 McClure Street, who in the final round of competition came within three inches of sinking a tee shot.

Mr. Crerar won a television set.

Runner-up in the final round was H. W. Young, 1468 Finlayson Street.

Only three holes-in-one were scored during the four days of play, all in the qualifying rounds. Those who managed the trick were Eric Day, 1140 Vista Heights; Frank Willett, 1320 Purcell Place, and Dr. Jack Mercer, 2760 Beach Drive.

In another contest, prize-winners were L. Larsen, B. O'Connor, S. Fraser and C. Gardiner.

Because of inclement weather Saturday evening, the final night crowd was not as large as anticipated. Carnival officials seemed happy with the over-all picture, however.

While proceeds have not been tabulated, it is expected they will total close to $5,000. The money will be used to build a cinder track at Victoria High School and to assist the Queen Alexandra Solarium for Crippled Children at Mill Bay.

Chess Champion Wins 22 Games Here

One hundred and thirteen wins, seventeen draws and four losses in his last six appearances is the impressive record of D. A. Yanofsky, Canadian chess champion.

Mr. Yanofsky was in Victoria Saturday. He added further laurels to his crown by playing 27 games simultaneously with local chess wizards and winning all but five.

The five he did not win ended in stalemates.

Those successful in holding their own against the champion were Walter Parry, veteran player of 63 years; A. H. Sheard and J. Baines-Lewis, members of the Victoria City Chess Club; Ernest Reel, a visitor from Milwaukee, Wis., and Leonard Hall, a recent arrival from Saskatoon.

Doubles Sentence For Drunk Driving

"Drunken driving is getting too prevalent altogether," said Magistrate A. I. Thomas in city police court today, and followed it up by doubling the usual jail term for this offence.

Recipient of a 14-day jail sentence was George E. Forster, 264 Crease Avenue, who pleaded guilty to being intoxicated while in control of a car Saturday night on North Park Street. His license was ordered held for six months.

The officer said he found Forster behind the wheel of a car which had been backed up over a sidewalk into a fence. The court was told the charge came after accused had been medically examined at the police station.

H. Halvorsen, 1336 Antrim St., reported to city police today that a 12-jewel Hamilton pocket watch in an 18-jewel silver case, was stolen recently from his beach camp.

Play Opens In Seniors' Golf Tournament

With entries from many parts, the 27th annual tournament of the Seniors' Northwest Golf Association opened today at the Victoria Golf Club. W. H. Masters of Portland is shown above on the first tee for the 18-hole qualifying round. Others, from left to right: Phil Taylor, home club pro and official starter; Fred Burnaby, Seattle, and R. Bruce and C. A. Thompson, both of Victoria.

* * * * * *

Ralph Whaley, Seattle, Leads

Posting a 75, big Ralph Whaley of Seattle was leading the field in the 18-hole qualifying round of the seniors' tournament at 1.30. Whaley, three times winner of the grand championship, held a two-stroke lead over E. N. Eisenhower of Tacoma, another leading contender.

In third place was R. F. Fortt of Victoria with a 78, followed by another local entry, A. S. G. Musgrave, with 79.

Sixteen low scorers will qualify for the championship being defended by Gerry McManama of Seattle. Remainder will compete for the various class championships and flight prizes. Match play will open tomorrow and continue through to the finals Friday. The tournament has attracted 177 entries.

Features during the week will be the annual meeting Wednesday in the Oak Bay clubhouse at 5 and the annual dinner at the Union Club Thursday evening at 7.45.

Other qualifying round scores follow: F. H. A. Norton, Victoria, 95; Walter Ward, Seattle, 100; F. Bevington, Comox, 89; J. H. Brown, Victoria, 86; Rev. F. Comley, Victoria, 93; W. H. Horner Seattle, 100; R. J. Burland, Victoria, 93; F. Burnaby, Seattle, 89; R. Bruce, Victoria, 88; C. A. Thompson, Victoria, 95; W. H. Masters, Portland, 95; George Livesey, Bellingham, 88; T. S. Whittemore, Victoria, 89; H. P. Pratt, Seattle, 93; F. F. Summers, Tacoma, 84; L. G. Railsback, Portland, 90; R. M. McLeod, Victoria, 86; H. W. Abbott, Bellingham, 88; R. F. Wood, Portland, 80; R. Bell-Irving, Vancouver, 81.

Occupants Of Taxi With Dynamite Load, Two Men Face Court

Two men who were occupants of a taxi bearing a quantity of dynamite Saturday morning on Gorge Road, appeared in city police court today and were remanded without plea on separate charges to Thursday morning.

Joseph D. Brown was charged with being intoxicated while in control of a car. Arthur P. Pawe appeared as his defence counsel. Maurice Fraser, Vancouver, was charged with illegal possession of dynamite. His counsel is David Sloan.

The Fraser charge is: "That on Aug. 6 he did unlawfully and knowingly have in his possession dynamite under such circumstances as to give rise to reasonable suspicion that he had it not in his possession for a lawful object."

Police reported finding two paper bags, containing about 24 sticks of 60 per cent dynamite, in the taxi.

Brown was released from custody on Saturday on posting $200 bail. Mr. Sloan asked for bail to be set for his client. Magistrate Thomas said he would consider the application.

Picnic At Sidney

The annual picnic of Evans Coleman & Johnson Bros. Ltd., Producers Sand and Gravel Co. (1929) Ltd., and Baker Brick and Tile Co. Ltd. was held Saturday at the Dominion Experimental Farm.

Races were held in the afternoon and free pop, ice cream and pony rides pleased the children.

The men's tug-of-war between Evans Coleman & Johnson Bros. and Producers Sand and Gravel was won by Evans Coleman. The ladies' tug-of-war between teams representing the office staff and the drivers' wives was won by the office staff.

A softball game between Evans Coleman and Producers was won by Evans Coleman.

W. Boklage won the gravel guessing contest and Miss Diane Johnstone won the radio draw which was run by the company social club.

Those on the committee were Bill O'Connor, Jack Johnstone, Ralph Pettersen, Ross Steed, Alex Robinson, George Shingles, Mrs. Marg Holmes and Mrs. Hazel Wilson.

Mrs. Annie Nolte Dies Here At 86

Mrs. Anni Katharine Nolte, widow of F. W. Nolte, the first optician in British Columbia, died Sunday night at the home of her son-in-law Frank Doherty, 3255 Weald Road, at the age of 86.

Born and educated in St. Louis, Missouri, Mrs. Nolte came to Victoria in 1891. Her husband who died in 1941 had his business on Fort Street for 50 years. Mrs. Nolte belonged to Our Lady of Lourdes Parish in Oak Bay and was a member of the Catholic Women's League.

Her only daughter, Mrs. Frank Doherty, died two months ago. Surviving are six grandchildren, 12 great-grandchildren and three sisters and one brother in St. Louis.

Prayers will be offered at Our Lady of Lourdes Church, Tuesday night at 8, and Requiem Mass will be said at 9 in the Church Wednesday morning. Hayward's B.C. Funeral Chapel are in charge of arrangements. Interment will be in the Nolte family plot at Ross Bay.

Cantaloupes Here

First cantaloupes of the season are now on sale in Victoria. They come from the Okanagan.

Small-size cataloupes are selling at 20 cents each, two for 35. Larger ones are selling for 30 cents each.

U.S. cantaloupes are embargoed under the government's austerity program regulations.

ANNOUNCEMENTS

Victoria Canary Club draw—1st, 2351, 2nd 2373, 3rd 2082, G 6969. ***

Prospect Lake Residents Organize On Garbage Issue

An organization of residents of the Prospect Lake area, known as the Prospect Lake Welfare Associatioon, has been formed to secure action in remedying the disposal of garbage in the district. William S. Norrington was elected temporary chairman and James Hill, secretary-treasurer. Saanich council's choice of a garbage disposal area in the vicinity of a small creek flowing from Maltby Lake to Prospect Lake recently met with strong protests from Prospect Lake residents.

Ward five Councillor Kenneth R. Genn agreed at the meeting that garbage dumping beside the creek should be stopped and promised to take the matter up at the next meeting of the council. At the same time he will present the council with a petition from the newly-formed organization.

A fine of $25 and a three-month license suspension, was imposed against Sam Barlow, 255 Government Street, when he appeared for sentence in city police court today on a charge of dangerous driving.

Two Hurt In Week-End Accidents In City; Police Charge Drivers

In four week-end traffic accidents, two persons were sent to hospital and some heavy damage was done to vehicles involved. Three drivers will appear in court on driving charges, police said.

Chester Preston and his wife, Hannah, 602 Battery Street, were taken to Jubilee Hospital after the car they were in crashed into a telephone pole on Government Street near Superior Street at 2.05 Sunday morning.

Mrs. Preston is believed to have a fractured left arm, suffered lacerations to the left side of the nose and over the left eyebrow, a severe cut to the right leg and shin and injuries to the left shoulder. Preston sustained lacerations to the knees.

Police said a driving charge will be laid against Preston, who is reported to have been driving south on Government and in passing a car driven by Barbara Shone, Seattle, staying at the James Bay Hotel, the crash occurred.

About $500 worth of damage was done to two vehicles in a collision at Douglas Street and Queens Avenue at 5.03 Saturday night. Police said a car driven by Maurice W. Spooner, 2528 Vancouver Street, collided with a parked truck owned by Henry Stevens, 821 Kings Road. Damage to the Spooner car was estimated at $400, and $100 worth of damage done to the truck. Police said Spooner will be charged in court.

At 3.30 Sunday morning a car driven north on Douglas Street by Irvine F. Rowe, 614 Mary's Street, Alberni, was in collision with a car driven south on Douglas, just north of Larch Street, by Harold Whims, 550 Johnson Street. Damage to both cars was extensive. Police impounded the Whims car in the new Fisgard Street yard and reported Whims was to be summoned on a driving charge.

Local No. 3, Victoria Old Age Pensioners' Association picnic is scheduled for Tuesday at 2.30 in Beacon Hill Park. Radio announcement will be made during the day should rain force cancellation.

ASPHALT TILES
We have laid hundreds of thousands of square feet of Building Products Tiles and have proved their superiority. All work guaranteed. Terms can be arranged.
2100 DOUGLAS
G 7314
R. H. Davies Mgr.
V. I. HARDWOOD FLOOR CO.

BLAZERS
Navy and maroon with Canada crest on the pocket. Sizes 14 to 20. Not all sizes in both colors 17.90
PLAID SKIRTS
Sizes 12 to 18
8.95 7.95 6.95
• HUNTING McKINNON
• GORDON
• BLACK WATCH AND OTHERS
DICK'S DRESS SHOPPE
1324 DOUGLAS ST. E 7552

CAPE COD CHAIRS 4.50 to 6.00
CAPE COD BENCH 10.95
Stools — Porch Chairs — Hammocks
FOLDING TABLES 5.25
GASOLINE STOVES, ETC.
F. JEUNE & BRO. LTD.
570 JOHNSON STREET

The Lord High "Everything Else"
It's a grill . . . it's a sandwich toaster . . . it's a four-section waffle iron . . . just a flick of the wrist transforms it . . . Inexpensive, too! 28.95
MURPHY ELECTRIC
744 YATES STREET G 1713

DELICIOUS • PICK-OF-THE-CROP
Peaches
ARRIVING DAILY!
They're delicious Okanagan Rochesters . . . big and juicy. Order now, for preserving or table. Approximately 15-lb. crates, for only
$2.49
We Deliver PHONE G 7181
SCOTT & PEDEN Ltd.
506 CORMORANT — OPP. E. & N. DEPOT

COAL
ROSE FUEL CO.
1700 DOUGLAS ST. PHONE E-1185

REMEMBER
MORE HOMES are heated by the FAMOUS
OIL-O-MATIC
than by any other make of automatic heating equipment.
Full particulars E 7713
W. R. Menzies & Co.
823 CORMORANT ST.
Plumbing - Heating - Oil Burners
Sales - Service - Installations

WILSON
FROZEN FOODS
14 Varieties Fruits and Vegetables all Garden Fresh!

TURN YOUR OLD GOLD INTO CASH
K. A. McLeod Co. Ltd.
(THE OLD GOLD SHOP)
Now Located at 1111 Douglas

Kodaks and Brownie Cameras
Keep a picture record of your summer vacation . . . Let us show you the various models in Kodaks and Cameras.
Kodak Films . . . Developing, Printing and Enlarging
THE OWL DRUG CO. LTD.
Campbell Bldg., Cor. Douglas and Fort Phone G 7112
Prescription Specialists for Over Fifty Years

We'll Buy your PIANO
Used pianos are in demand, and we'll pay SPOT CASH for yours. Call G 7148 and our appraiser will call.
Fletchers
1130 DOUGLAS

Just the right TOUCH at
MOONEYS AUTO BODY SHOP
• PAINTING
• WELDING
• UPHOLSTERING
• BRAKES
• WHEEL ALIGNING
• FRAME STRAIGHTENING
• GLASS REPAIRS
• SIMONIZING
514 Cormorant E 4177
1128 Vancouver B 1213

BEAUTIFUL MAHOGANY and WALNUT DUNCAN PHYFE
DINING-ROOM SUITES
See these beautiful 9-PIECE SUITES—Extension Table, 6 Chairs, Buffet and China Cabinet, in rich walnut or mahogany veneer. Really good quality at greatly reduced price for AUGUST SALE!
9-PIECE SUITE IN MAHOGANY—Regular $399.50 for $365.00
9-PIECE SUITE IN MAHOGANY—Regular $395.00 for $349.00
9-PIECE SUITE IN MAHOGANY—Regular $598.00 for $550.00
9-PIECE SUITE in WALNUT—Regular $325.00 for $287.00
BUY OPEN STOCK
SEE THE FINE SELECTION OF OUR POPULAR OPEN STOCK LINE
• Extension Tables • Sizes of Drop-Leaf Tables • Corner Cabinets • China Cabinets
• 3 Different Buffets • 4 Styles of Chairs. Buy any one piece, or a complete suite, in Mahogany or Walnut.
THE VERY FINEST IN QUALITY AND REASONABLY PRICED
— EASY TERMS ARRANGED —
HOME FURNITURE CO.
825 FORT STREET PHONE B 5138

Announcements

BIRTHS

MACLEAN—To Mr. and Mrs. Donald S. MacLean (nee Edna White), on Aug. 6, 1949, at West Coast General Hospital, Port Alberni, a daughter, Donna Jean.

VANTREIGHT—To Mr. and Mrs. G. A. Vantreight Jr. (nee Jean Beckwith) at the Royal Jubilee Hospital, on Sunday, Aug. 7, 1949, a sister for Sharon.

MARRIAGES

WOODRUFF-SCHNEIDER—The marriage took place on Friday evening, Aug. 5, at 8, between Elsie Mabel Schneider, daughter of Mr. and Mrs. A. M. Schneider, Vanguard, Sask., and Herbert Edward Woodruff, son of Mr. and Mrs. James Woodruff, Goldstream, at St. John's Anglican Church, Colwood. The officiating minister was Rev. H. A. Jones.

HOLDING-LEA—Mr. and Mrs. Albert E. Lea, 2560 Dalhousie Street, announce the marriage of their daughter, Phyllis, to Mr. Thomas Leslie Holding, son of Mr. and Mrs. Thomas Holding, 2808 Rock Bay Avenue. The wedding took place in St. Andrew's Presbyterian Church, Aug. 6, at 7 p.m., with Rev. J. L. W. McLean officiating.

SCOULAR-TEMPLE—Mr. and Mrs. Cecil J. Temple, 845 Richmond Avenue, announce the marriage of their only daughter, Cecil Dorothea, to Col. Thomas Raymond "Ray" Scoular, Rivers, Man., son of Mr. T. M. Scoular, 2739 Graham Street, and the late Mrs. Scoular, which took place at 7.30 p.m., Aug. 6, 1949, at the First United Church, Victoria, B.C., with Rev. F. W. Anderson officiating.

WATERS-ARMSTRONG—Mr. and Mrs. M. Armstrong, 3016 Jutland Road, announce the marriage of their daughter, Eileen Beattie, to Mr. Frederick Harry Waters, eldest son of Mr. and Mrs. F. L. Waters, 729 Connaught Road.

NICHOLLS-DRYBURGH—At St. Andrew's Presbyterian Church, Aug. 6 at 8 p.m., Rev. J. L. W. McLean officiated at the marriage of Mary McNeill, daughter of Mr. and Mrs. J. Dryburgh, 333 Simcoe Street, to Colin Leonard, son of Mr. and Mrs. H. Nicholls, Somerset, Eng.

ACREMAN-JOSEPH — At First United Church, Aug. 6, 1949, at 8.30 p.m., Rev. F. W. Anderson officiated at the marriage of Florence Edith, youngest daughter of Mr. and Mrs. A. W. Joseph, West Vancouver, to Frederick B. Acreman, son of Mrs. E. Acreman, 1711 Stanley Avenue, and the late Mr. B. Acreman.

DEATHS

GEORGESON—Passed away suddenly on Aug. 5, Thomas Cumberland Georgeson, in his 38th year. He was born in Brandon, Man., and came to British Columbia in 1917. He leaves to mourn his passing, his widow, at home, 648 East 22nd, North Vancouver; a son, Richard; his mother in Vancouver, and a brother, William in Victoria.
Funeral services will be conducted by Rev. H. M. Bolton on Wednesday, Aug. 10, at 1.30 p.m. from Chaplin's Funeral Chapel, followed by cremation.

HEISE—On Aug. 6, 1949, at the Royal Jubilee Hospital, James Edwin Heise, in his 87th year, of Royal Oak; born in Markham, Ont., and a resident of Victoria and district for the past three years. He leaves to mourn, one daughter, Mrs. R. D. L. (Gertrude Amelia) Warren in Dauphin, Man.; two sons, Russel Edwin in Isabella, Man., and Arthur Charles in Ottawa, Ont.; one sister, Mrs. Priscilla E. Iverach of Victoria; eight grandchildren; also nephews and nieces.
Funeral services will be held on Tuesday afternoon, Aug. 9, 1949, at 3.30 in McCall Bros.' Floral Funeral Chapel. Cremation.

NOLTE—On Aug. 7, 1949, at the residence, 3235 Weald Road, Mrs. Annie Katherine Nolte, aged 86, widow of Frederick W. Nolte, and mother of the late Mrs. F. I. Doherty; born in St. Louis, Ill., and had been a resident of Victoria since 1891. She leaves six grandchildren, Frederick Doherty in Ottawa, Ont.; Mrs. J. Jones of St. Catherines, Ont.; Robert Doherty, Mrs. Clyde Hickman, Mrs. John Leahy and Mrs. Jack Crawford, all of Victoria; 12 great-grandchildren; also three sisters and one brother in St. Louis, Ill.
Requiem Mass will be celebrated in Our Lady of Lourdes Church on Wednesday, Aug. 10, 1949, at 9 a.m. and interment will be made in the family plot, Ross Bay Cemetery. Hayward's B.C. Funeral Co. Ltd., directors. Prayers will be offered in Our Lady of Lourdes Church on Tuesday at 8 p.m.

SAUNDERS—At St. Joseph's Hospital, on Aug. 6, 1949, Jennifer, infant daughter of Mr. and Mrs. Frank P. R. Saunders, 3163 Alder Street. Besides her parents, she is survived by two brothers and a sister.
Funeral from Hayward's B.C. Funeral Chapel on Tuesday at 3 p.m. Interment in Royal Oak Burial Park.

SIMPSON—At the Veterans' Hospital on Aug. 7, 1949, after several months' illness, Arthur Simpson, of 1731 Cook Street, in his 69th year; born in Burslem, North Stoffordshire, Eng., and a resident of Victoria and district for the past 38 years. He leaves to mourn his passing, his wife, Florence May, at the family residence; two sons, Harold of Victoria and Arthur J. H. (Bert) of Qualicum Beach, V.I.; two sisters, and one brother, all of Burslem; also three grandchildren. The late Mr. Simpson was a member of the Pro Patria, having served in the First World War with the 72nd Seaforth Highlanders.
Funeral services will be held on Wednesday afternoon, Aug. 10, 1949, at 2 in McCall Bros.' Floral Funeral Chapel. Rev. Padre Douglas Kendell officiating. Interment in the D.V.A. Cemetery.

VINCENT—On Aug. 7, 1949, at St. Joseph's Hospital, Pearl Emma Vincent, of 889 Tillicum Road, widow of the late Harry F. Vincent, in her 63rd year; born in Amherst, N.S., and a resident of Victoria for the past 22 years. She leaves to mourn her passing, her mother, Mrs. H. J. Fowler in Chilliwack, B.C.; one daughter, Pauline Vincent in Victoria; two sons, Charles Neil in Montreal, Que., and Fred M. in Victoria; three sisters, Mrs. C. W. Rideout in Sardis, B.C.; Mrs. O. Nelson in Manyberries, Alta., and Mrs. C. S. Belden in Idyllwild, Calif.; two brothers, Mr. J. B. Fowler in Minneapolis, Minn., and Mr. L. B. Fowler in Calgary, Alta.; also nephews and nieces.
Funeral services will be held on Tuesday afternoon, Aug. 9, 1949, at 2.15 in McCall Bros.' Floral Funeral Chapel. Interment in Royal Oak Burial Park.

WADE—At St. Joseph's Hospital, on Aug. 6, 1949, Mrs. Minnie Wade, aged 59 years, beloved wife of Walter Aspinall Wade. She was born in England, and a resident of Victoria for the past 15 years, late residence, Sooke Road. Surviving are brothers and sisters in England.
Funeral arrangements will be announced later by the Thomson Funeral Home.

IN MEMORIAM

BROOKS—In loving memory of a beloved son and brother, Gnr. G. H. (Harry) Brooks, aged 20 years and 11 months, who died of wounds received in action near Falaise, Aug. 8, 1944.

We leave you in God's keeping
The rough road's safely o'er.
You are not lost to those who love you
But only gone before.
Peace, Perfect Peace.
—Ever remembered by Mum, Dad, Margaret, Jack and Cyril.

2 FLORISTS

ALL FLORAL WORK ARTISTICALLY designed. We grow our flowers. Brown's Victoria Nurseries, 618 View. G6612 G1352. x

Creators of Distinctive Floral Designs
THE ISLAND FLORIST
755A Yates Street E8743 x

FLORISTS (Continued)

ANY FLORAL DESIGNS — LOWEST prices. N. B. Pollock, 1315 Douglas. G5315.

Funeral Designs, Weddings, Bouquets, Corsages. Fresh Cut Flowers Delivered. WOODWARD, Florists, 619 Fort G5614

3 FUNERAL DIRECTORS

B.C. FUNERAL CO. (HAYWARD'S) LTD
Established 1867
Moderate Charges Lady Attendant
734 Broughton Street
Telephone E3614

Quiet Dignity at Moderate Cost
CHAPLIN'S FUNERAL CHAPEL
Formerly Curry's — G5512
Opposite Christ Church Cathedral

SANDS MORTUARY LTD.
"THE MEMORIAL CHAPEL OF CHIMES"
Distinctive Service at Reasonable Charges
QUADRA AT NORTH PARK STREETS
Office: E7511; Residence G3530 (Day Night)

McCALL BROS
"The Floral Funeral Chapel"
David M. McCall James M. McCall
Graham E. McCall Torrey A. McCall
and Associates
1400 Vancouver Street Phone G2012

THOMSON FUNERAL HOME
Established 1911 (Formerly of Winnipeg)
COMPLETE SERVICES AT MODERATE COSTS
LADY ATTENDANT
1625 QUADRA ST. AT BALMORAL RD.
PHONE G2612

4 MONUMENTS

Curbings, Markers, Tablets and Monuments. STEWART MONUMENTAL Wks. Ltd., 1401 May Street. G3452. Est. since 1896. x

5 COMING EVENTS

ANNOUNCING A BIGGER AND BETTER old-time dance now at Lake Hill, every Saturday; music by Stewart's. A friendly crowd and a perfect floor. x

A SPECIAL MEETING OF PLUMBERS and Pipe Fitters, Local 324, will be held Tuesday, Aug. 9, at 8 p.m., to discuss shipyard matters. All those interested please attend. 2-32

ATTENTION! ORIGINAL LAKE HILL old-time dance, Scafe's orchestra, now at King's Road Hall every Saturday night, 9 o'clock. Admission 50c. Coffee. x

ATTENTION! VICTORIA WHIST AND Bridge Club, 1417 Government Street, Westholme Hotel. Mondays, progressive whist, 8.30 p.m.; 1st prize $7, 2nd $4, 3rd $2, 4th $1; lucky number. Admission 25c. E 1083. 1-32

ATTENTION! $50 IN PRIZES—Victoria Whist and Bridge Club, 1417 Government Street, Westholme Hotel, Saturdays, partner whist, 8.30 p.m. 1st prize $17, 2nd $13, 3rd $9, 4th $3, four prizes of $2 each; 50c admission. E 8033. 1-31

AN OLD-TIME DANCE
Crystal Garden (lower) Saturday, 9-12; Homesteaders' orchestra; 50c. Quadrille instruction class, 8.30. Beginners welcome. x

DANCING—OLD-TIME, FRASER ST. Hall, every Saturday night. Prizes. Admission 50c. 1-31

DANCE TO THE WESTERN MOUNTaineers, Douglas C.C.F. Hall, opposite Saanich Firehall, every Saturday, 9-12. Modern and old-time; 50c. 1-31

HAVE MOVIETTE CANDID PHOTOS AT that dance or party. Phone E7187-E8910. x

LOOK!

BERNIE PORTER'S NEW TALENT SHOW and DANCE at Britannia Auditorium, commencing Saturday, July 23, and every Saturday, 50c, 9-1. Hear them play modern! Latin! Hawaiian and BOP! Enter the talent show now—Phone E9047. tf

McMORRAN'S SEASIDE DANCING PAvilion, Cordova Bay. Dancing every Saturday night, 9-12. Stan Cross' orchestra, tombola prizes. Make it a date to dance in the friendly atmosphere at McMorran's. tf

NEXT-OF-KIN ASSOCIATION—AT THE home of W. W. Taylor, 1556 Lionel Street, Aug. 9, at 8 p.m. 3-33

OLD-TIME

Dance to Stewart's Orchestra every Wednesday at Britannia Auditorium, on Arenaway, 9-12, 50c. Beginners also welcome! tf

PASTIME WHIST, MONDAY, PROGRESsive whist at 8.30 p.m.; 1st prize $7, 2nd $4, 3rd $2, 4th $1; also grocery specials. Admission 25c. 608½ Cormorant Street. 1-32

PASTIME WHIST—PROGRESSIVE whist, Monday, 8.30; first prize $8, 2nd $5, 3rd $2, 4th $1. Afternoon games at 2.30. Admission 25c. 608½ Cormorant Street. 1-32

SKATING EVERY NIGHT, EXCEPT Sunday and Monday. Douglas Roller Gardens.

THE SWIFT CURRENT, SASK., PICnic will be held on Wednesday, Aug. 10, at the Willows Beach. Basket lunch. Water procurable at pavilion. 2-33

W.A. TO PRO PATRIA—CARD GAME, Monday, 8 p.m. 1416 Douglas St. Good prizes. 1-32

$50 IN PRIZES—PASTIME WHIST—Partner whist, Sat. at 8.30. 1st Prize $20, 2nd $12, 3rd $8, 4th $4. Three prizes of $2 each. Admission 50c; afternoon games at 2.30. 608½ Cormorant St. 1-31

TIME TO EAT

FISH AND CHIPS DELIVERED
10c extra inside 1½ miles from store. Orders in by 3 p.m., delivered 4 to 7 p.m.
HIGH SCHOOL COFFEE SHOP
1305 Gladstone B1425 26-34

Take Some Home — As You Go By
BURNSIDE FISH AND CHIPS
Burnside at Wascana x

JUBILEE COFFEE SHOP
Light Lunches — Fountain Service
2004 RICHMOND STREET

6 LOST and FOUND

LOST—AUG. 1, PAIR SPECTACLES, transparent, pinkish rims, Eaton's or streets near or buses No. 5, No. 20. Reward. G 4473. 2-32

LOST—BETWEEN GLEN LAKE AND city, laundry bag with bedding. Reward. Phone E 8011. 3-34

LOST—BY TIMES CARRIER, NEW fawn leather wallet containing $8.00. Finder please return to Circulation Dept., Victoria Daily Times. 6-32

LOST—BLACK ZIPPER PURSE, WITH sunglasses and silver bracelet; keepsake. Reward. Box 187 Times. 3-33

LOST—MAN'S OVERCOAT, TAN, SIZE 40. May have been taken by mistake from Terry's restaurant. Please phone G2647 or B5288. 3-32

LOST ON BUTCHART GARDEN TRIP, hand-made sterling silver butterfly pin with five turquoise sets. Reward if returned to C. & C. Taxi Service, 906 Government Street. 3-34

LOST—VICINITY PARLIAMENT BLDGS. along Elliott and Douglas, bloodstone ring. Finder please phone E 8585. Reward. 2-33

LOST AND FOUND (Continued)

LOST—YOUNG MALE BLACK LABRAdor, vicinity Esquimalt Lagoon. Reward. Be mont 26K. 3-33

WILL THE PERSON WHO PICKED UP pale blue change purse containing sum of money in Agnew's Drug Store, please phone G2934. Reward. 3-32

7 PERSONAL

A. E. LEIGH, CERTIFIED WATCHmaker, 650 Cormorant. G5716. x

ALCOHOLICS ANONYMOUS
Beacon Hill Chapter. Confidential information and advice to alcoholics. Write P.O. Box 532.

ALL THE WORLD LOVES A BARGAIN and all Victoria can get one at the
BARGAIN SHOP
Such remnants as have not been seen in Victoria for years, in rayon, silk, cotton prints, flannelette and unbleached sheeting. Also ladies' dresses, coats, coatees and children's clothing. Substandards or slightly shop-soiled yes, but what bargains at just over half price! Save 40% upstairs at the
BARGAIN SHOP
Douglas at View, entrance through Stevenson's 26-57

ARTISTIC AND MODERN PICTURE framing. Many styles at Diggon's.

AMBASSADOR HOME SERVICE
CHESTERFIELDS — CHAIRS — RUGS
Cleaned in your own home. All work guaranteed. Ready for use the same day.
Our Special Formula Cleans, Disinfects, Demoths
B 5532

BOOKS BOUGHT, YEA AND SOLD. THE Haunted Bookshop, 845 Fort. B1427. x

BRONCHIAL ASTHMATIC ATTACKS can be quickly relieved with "Davis Asthma Remedy No. 7895." Get a three weeks' supply, $3.00, at Darling's Pharmacy and all druggists. x

Colorful hand-woven mats, belts, purses, shopping bags, $1.25 to $3.75
Encourage our crafts of
B.C. CRAFT HOUSE
839 Fort Street G 1569 26-54

CRESS INGROWN TOENAIL SALVE — Your druggist sells none better 1-32

EDDY-EDDY—The Value Hound,
Dug a hole and has gone to ground.
The Styles are neat, the values sweet,
You'll find them under Douglas Street.

MOTHERS! RENT A CARRIAGE OR stroller while shopping with baby. Robinson's, 1307 Broad Street. E6212. x

PICTURE FRAMING FIRST-CLASS JOB guaranteed. Large stock of moldings. Williamson's, 640 Fort Street. x

RUBBER STAMPS AT ONCE AT DIGgon's.

SHOTBOLT'S COMPOUND BALSAM OF honey for coughs and colds. Shotbolt's Drug Store, 589 Johnson Street. x

TEACUP READING, 1621 QUADRA, Apartment 1. Phone for appointment, E0566. 6-33

TRUSSES CORRECTLY FITTED. WE stock popular types, all sizes. Private fitting room. Cunningham Drug, FORT and Douglas. G8891

YOU SIMPLY CANNOT BE "LOVELIER tonight" if your face is all disfigured with unsightly moles and superfluous hair. Come and have these safely and permanently removed and be a happy girl. Dorothy Hanman, 503 Scollard Bldg. G7642 Victoria, B.C. 26-41

10 BEAUTY SHOPPES

ACT NOW FOR OUR TWO-FOR-ONE specials in permanents and cold wave. New Ray Beauty Shoppe. 833½ Fort. G 3644.

BARGAIN HOURS
at
THE LA FRANCE BEAUTY SALON
The first 10 persons to phone at 9 a.m., 1 p.m. and 6-7 p.m. (including Wednesdays) will receive an oil machine permanent cold wave for the price of your home kit. 715 View Street.
G7443 x

RECONDITION YOUR HAIR WITH Bonat, the new Lifeoil cream permanent wave—every curl steamed in a bath of oil. Avalon Beauty Salon. E 0522 Upstairs above Kresges.

HOLLYWOOD BEAUTY SALON, 611 Fort Street (above Nutshell). E 0433. Prop., Peggy Henderson. x

NEW PERMANENTS — FINE HAIR A specialty. Bobette Beauty Salon, Room A, Campbell Bldg. G 6852

PERMANENTS GIVEN IN YOUR HOME Bill Atkinson. B 1325.

SUSSEX BEAUTY SALON
706 BROUGHTON ST.—For Appointment Please Phone E5115 x

TYRRELL'S LTD.—PERMANENT WAVE specialists at T. Eaton Co., fourth floor. E 4141. x

TRU ART BEAUTY SALON—PERMAnents a specialty; test curl given. Mary Olsen, 1036 Fort Street. E 8234. tf

VOGUE BEAUTY SALON, 717 VIEW. Lorne Tantow proprietress. B 1112. x

WE HAVE A FEW ODD SIZES AND colors in ladies' sweaters, at real bargain prices. See them at The BeeHive, 613 Fort St.

FOR THE BRIDE

ACME PRESS LTD.—WEDDING INVItations neatly and correctly printed. E2821. New address, 812 Broughton, opp. Royal Theatre.

Business Cards

BRICKLAYERS

BRICKWORK—CHIMNEYS AND FIREplaces built and repaired. Free estimate. First-class work. E9653. 26-46

BULLDOZING

BULLDOZING, LAND CLEARING, ROAD grading, excavating, backfilling. The right machine for every job. John D. Kissinger Jr. Day E8425, night B3947. x

Bulldozing, general construction, basements, backfills. Reasonable rates, free estimates. J. DON THOMPSON. Phone G3850.

CABINETS

KITCHEN CABINETS, STORE FIXtures made to your specifications. Variety Wood Products, 650 Montreal St. G1833. x

CARPET CLEANING

CAMEL RUG AND CHESTERFIELD cleaners—Cleaned, demothed in your home, ready for use the same day. E8916.

PHONE THE VICTORIA CARPET AND Furniture Cleaners. B2834. tf

CARPENTERS

ALL CARPENTRY AND ALTERATIONS. No job too small. G0789. tf

CALL THE HOUSE DOCTOR FOR ANY kind of repairs, small or large. We can fix it. E8773 - E7959. x

BUSINESS CARDS (Continued)

CATERERS

CATERER — FOR WEDDINGS, BANquets, dances. G7429. Mrs. Norris. tf

EXPERT CATERING SERVICE—WEDdings, teas, banquets, etc. B1737 26-33

CHIMNEY SWEEP

ACME CHIMNEY SERVICE—CREOsoted chimneys burnt out. W. H. Smith & Son, props. 33 years active member of Victoria Fire Dept. E8427. 26-42

ALEXANDER'S CHIMNEY SERVICE—Calls answered immediately. G5215. x

ALERT CHIMNEY SERVICE—E5833
Vacuum Equipped! Appointments at Once! W. F. Donaldson, Prop. x

E 0875 BRINGS JACK LEONARD'S "Super Service" Chimney Sweep. x

CEMENT CONTRACTORS

FOR EXPERT CONCRETE WORK
SIDEWALKS
FOUNDATIONS DRIVEWAYS
Phone PAUL ZALUSKI—B2414
Good Job Every Time

CONTRACTORS

ALTERATIONS AND ALL KINDS OF repairs. S. E. Weismiller. B1252.

ROCK BLASTING, CONCRETING, sewer and drain installation. A. J. Barr. G5152. x

—BUILDING—
NEW WORK
ALTERATIONS
CONCRETE
ROOF FRAMING
PHONE COLQUITZ 178X 26-39

COMMERCIAL ART

"PICTURES TELL EVERYTHING"
ILLUSTRATING FOR NEWSPAPERS
SILK SCREEN POSTERS
TRANSPORTATION POSTERS
BOOKLETS
TOURIST FOLDERS
LETTERHEADS
COMMERCIAL ART DEPT.
TIMES

ENGRAVERS

PHOTO ENGRAVING, HALF-TONE AND line cuts. Times Engraving Department. Phone B3131. x

DRAUGHTSMEN

PROFESSIONALLY DRAWN PLANS. V. L. Burr, studio of house design. 2020 Douglas. B2244. x

ELECTRICAL WIRING—REPAIRS

COLE ELECTRIC SERVICE. Alterations, repairs, fluorescent lights, etc. G 5249.

DON'T ENVY A BEAUTIFUL WOMAN —BE ONE
We Specialize in Making Housework Easy
KER ELECTRIC
1119 FORT STREET
B 3425

FLOOR POLISHING

ALL TYPES OF FLOORS EXPERTLY cleaned, waxed and polished by machine. Homes our specialty. Gregg's, established 1920. G5023. x

FLOOR SURFACING

CAPITAL FLOOR CO. FLOORS SANDED and refinished, asphalt floor tiles. Free estimates. G5605 E8975. tf

V.I. HARDWOOD FLOOR CO., 2100 Douglas Street. Free estimate. G7314.

Complete FLOOR SANDER Rental Service
SANDERS
EDGERS
POLISHERS
Low Rates by Hour or Day
Complete line of floor finishing materials: Fillers, Varnishes, Shellacs, Floor Lacquers, Brushes, etc.
SHAWNIGAN LUMBER YARDS LTD.
2000 Government Street G 2311 x

Floors Stay Beautiful When Sanded and Finished by Bruce Irvine
Tile, Hardwood and Fir Flooring
Call and See Our Display
B.C.R. and AGENCIES 715 View Street
E6822 Night: G6604, E8468

KNIGHT'S FLOOR SURFACING, SANDing and finishing. New or old floors. B1186 x

FURNITURE REPAIRS

First-Class Furniture Repair Work
No Job Too Small—Estimates Given
All Work Guaranteed
ROBERT STEWART
176 Memorial Crescent B 3963 x

BUSINESS CARDS (Continued)

FURNITURE REFINISHING

"DON'T REFURNISH — REFINISH"
Modern Office and Antique Furniture Repaired and French Polished
Free Estimates
SPECIALTY FINISHERS
2220 Douglas Street B4612 x

GUNSMITH

FRED E. BEHNSEN, 639 PANDORA E7714.

GLASS

GLASS AND MIRRORS OF ALL KINDS. Messerschmidt & Sons, 935 Mason Street. B3141.

GARDENS

GARDEN AND HOUSEHOLD SUPPLIES and complete service. Lawn mowers sharpened, set, reconditioned. Henry Castle, 1871 Oak Bay Avenue. E8744. 26-53

FOR RENT
HEDGE CLIPPERS AND LAWN ROLLER
$1.50 PER DAY
B.C. HARDWARE
724 Fort Street G1021

IRON WORKERS

LES PASSMORE Ornamental Ironwork 2504 Government G3632 x

LAWN MOWERS

PRICE'S KEY SHOP MOVED TO 841 Fort Street. See us for precision lawn mower sharpening. Prompt delivery. Phone G6221. x

FINE LAWNS ARE KEPT BEAUTIFUL with famous British-made Atco Power Mowers. More Atco mowers in use than all others combined. Eight models. Ask for demonstration on your own lawn. National Motors Ltd., 819 Yates. Phone G8177. x

MOVING AND STORAGE

ALERT SERVICE. MOVING, SHIPping, heavy hauling. 739 Broughton Street. Phones E4101 - 4102. x

MERCHANTS — "THE MOVERS"
G 4421
Local and Long Distance
620 Pandora

PAPERHANGING & PAINTING

A1 BETTER-CLASS INTERIOR AND exterior decorating. Wadden and Crowther. E 5007.

EXPERT PAINTING AND DECORATing: Jack Ritchie. E5035. 26-49

A JOB THAT IS GUARANTEED
PAINTING and PAPERING by EXPERTS
J. GOLDIE and A. G. Day
Phones: COLQUITZ 130M B3651

ALL TYPES PAINTING AND DECOrating, brush and spray. Paperhanging, texture work. Estimates free. Terms if desired.
FRANK CLARKSON
922 Pandora Avenue G7838 tf

ATTENTION! WE GIVE OUR BEST TO all jobs of painting and decorating. For free estimate, phone G4077. x

CLEAN-UP
ORDER NOW—FOR SPECIAL RATES
"THE BEST FOR LESS"
ACME DECORATORS
T. HARKER E7959 x

GEO. E. GOODWIN—FORMERLY OF Regina. Painting and decorating contractor. B5491. Res. G9198. Satisfaction guaranteed. 2528 Estevan. Est. 1911.

CULLINGFORD, E7070. PAINTING AND decorating, paperhanging, etc. tf

JENNAX BROS. PAPERHANGING, INterior decorating, exterior painting, spraying. Estimates free. Phone B3752.

PAINTING, PAPERHANGING, DECOrating. G2448. 26-47

PAINTING AND DECORATING. L. H. Logan. G4034. x

$10 AND UP—PAPERS THAT ROOM, includes paper. D. Smythe. B3837.

PLATING

RE-SILVERING, CHROME, NICKEL, copper, etc. Repairs. V.I. Plating, 1009 Blanshard. x

PLASTERING

PLASTERING AND STUCCO WORK. Experienced tradesmen. Rbt. Holliston. G 6934. x

PLASTERING — STUCCO REPAIRS — A specialty. First class work, reasonable. G 6732. 26-38

PLOWING

JACK'S ROTOTILLER SERVICE. GARdens rototilled or cultivated. B1352 tf

A1 ROTARY TILLING AND CULTIVATing—gardens, lawns, logans, potatoes, etc. Machines for every job. Frank Glass. G1205. x

ACREAGE AND GARDENS PLOWED and disced, excavating and leveling, etc. Ford tractors. Jewkes. E7377. tf

PLOWING—GRADING AND EXCAVATing. Ford tractor. C. E. Carlson. B1347 tf

YES... IT DOES PAY TO ADVERTISE in the CLASSIFIED SECTION of the TIMES

Just Phone B 3131

and tell a TIMES AD TAKER what's needed. Within a few hours your message is CARRIER DELIVERED to just the right person in one of the many homes it reaches DAILY. DON'T WAIT for whatever's needed, have it RIGHT AWAY by phoning

B 3131
OR
AFTER 5.30
B 3132

Open Daily (Except Sunday)
8 a.m. to 8 p.m.
SATURDAYS: 8 a.m. to 5.30 p.m.

PRINTING

FINE PRINTING—SOCIAL, BUSINESS. Everything from a card to a catalogue at Diggon's.

PLUMBING AND HEATING

ALBERT V. DENT, G3790, FOR BEST results at reasonable prices. Plumbing, heating and repairs. Free estimates. x

COLORED FIXTURES. VICTORIA Plumbing Co., 1805 Cook. G1553. x

OIL BURNER, TANK AND STAND; Plumbing material. G3790. 2-31

REFRIGERATOR REPAIRS

FRIGIDAIRE
SALES and SERVICE
FACTORY TRAINED SERVICE MEN
McLENNAN, McFEELY & PRIOR LIMITED
1400 Government Street Phone G1111 x

ROOFING

HOME ROOFING AND BUILDING PRODUCTS LIMITED
Specialists in Roofing and Insulation
READY TO SERVE YOU
Approved Applicators of Genuine DUROID Shingles
ROCKWOOL Insulation, installed by the Latest Blower Method
ESTIMATES GLADLY GIVEN
Terms Arranged
HOME ROOFING AND BUILDING PRODUCTS LIMITED
2606 Government Street G5421 x

ALL WORK GUARANTEED
Asphalt roofing, new or old roofs. Hexagons or square butts, reds, greens, black and blue. Ace Tex, Barrett, Philip Carey. Approved applicators, workmen fully insured; also gutter work, brick siding and insulation. Easy monthly payments. Call us for a free estimate without obligation.
STEWART & HUDSON
405 Gorge Road B9171; Nights E5961 x

IF YOU'RE A BUTCHER, A BAKER, A candlestick maker or any of dozens of other kinds of merchants, you can profit by advertising in the Times Classified Ads.

STAMPS, COINS, CURIOS

WANTED—FIRST EDITIONS OF Thomas Hardy's "Two on a Tower," "The Trumpet Major," "Life's Little Ironies" and "Under the Greenwood Tree." Price, etc., Box 500 Times. x

SASH AND DOOR

DRYSDALE
SASH AND DOOR CO. LTD.
STOCK OR MODERN MILLWORK
1720 COOK PHONE G4411
Near the Ball Park

SASH AND DOORS (Continued)

BUILDERS SASH AND DOOR LTD.

MAHOGANY DOORS
New on the market—amazingly low-priced. Make it a MUST to visit our showrooms and see these handsome slab Duradoors, mahogany both sides.
3'0"x7'0"x1¾" ONLY $18.00
2'8"x6'8"x1¾" ONLY $14.30

DOORS
One Panel Doors, 2'6"x6'6" $6.90
Slab Doors, 2'2"x6'6" $7.90
Back Doors, one light top, 2'8"x6'8", $9.65
Front Doors, slab doors of various designs, from $20.00

SASH
Standard 3-light Horizontal Sash, 2'x4' $4.35
Standard 3-light Horizontal Sash, 4'x4' $7.80

QUALITY FRAMES, DESKS, COUNTERS, KITCHEN CABINETS, MADE TO ORDER

If you are going to build you already know that your sash and door requirements are important and can be expensive items . . . BUT here's just where we can help you save!
We maintain complete stocks of standard sized sash and doors at all times, and will be glad to help you plan your house so that you can use stock sizes effectively and gain the advantage of lower prices. You will find quality and satisfaction at
BUILDERS SASH & DOOR LTD.
355 Garbally Road
(Off Gorge Road)
Adjoining B.C. Forest Products Ltd.
PHONE G 4012 x

TAILORING

ALTERATIONS AND REPAIRS, LADIES' suit and coat materials sold by the yard. Jack Davis, 623 Yates Street.

HIGH GRADE CUSTOM TAILORS TO ladies and gentlemen. British woolens. Murrell's, 1317 Broad Street.

TREE FELLING

FELLING OF TREES—VICTORIA AND vicinity; free estimates. E5921. 6-33

TREES FELLED, CUT UP; HOUR OR contract. 1078 Oliver. G4598. x

VACUUM REPAIRS

ALL ELECTRIC VACUUM CLEANERS repaired, parts all makes. Brushes rebristled, wheels, switches, bags, belts, motors reconditioned. Call G3113. 807 Fort

TREE SURGERY

A COMPLETE TREE SERVICE
SCIENTIFIC PRUNING AND SPRAYING
DANGEROUS TREES REMOVED, CUT UP
LAWNS DE WEEDED
CHARLES A. COWIE
B 1676 EVENING B 2065 x

WASHING MACHINE SERVICE

BEATTY
SALES and SERVICE
FACTORY TRAINED SERVICE MEN
McLENNAN, McFEELY & PRIOR LIMITED
1400 Government Street Phone G1111 x

WOOD AND COAL

A SPECIAL FOR SOOKE DRY WOOD
Dry inside fir blocks, mixed with bark slabs, 12-inch. If you want good wood, buy SOOKE DRY WOOD—the one and only wood on this island that doesn't go in water. All hand-picked, no rubbish. ONLY $6.00 per cord, in 2-cord lots. For the best buy and quick delivery. E8925, DAY and NIGHT. 26-43

A BARGAIN—100% FIR, MOSTLY DRY inside and slabs; 2 cds. $12. Bone-dry fir; 1 cd. $9. Delivery right away. Phone day E8842, night E3070. Safeway Fuel. 26-39

CLEARANCE OF NUT COAL
REDUCED TO $13 A TON
G1755 21-50

90% FIR—BONE DRY, GUARANTEED, $7 per cord. 35723-G8025. 26-31

SPECIAL—QUICK DELIVERY. THE BEST of wood, never been in water, all hand picked; therefore no rubbish or sawdust. Two cords, $12. Victoria Douglas Fuel, head office, 1826 Government Street. G6568. x

SUMMER SPECIAL
NO. 2 MILLWOOD—2 CORDS $7.50
HARKNETT FUEL
737 PANDORA G2647 x

SAWDUST
WE HAVE OUR GOOD SAWDUST NOW
J. E. PAINTER & SONS
617 Cormorant Street G3541 x

UP-ISLAND Big Blocks and Slabs, all hand picked, never in water:
2 cords $12.00
Bone dry wood, 1 cord $8.00
2 cords $15.00
Dry kindling, 1 cord $7.00
2 cords $12.00
Quick Delivery—E5023 - E9420
COWICHAN LAKE WOOD 26-51

50 CORDS 12-INCH BONE-DRY CEDAR, good for kindling etc., only $6.50 cord. For immediate delivery phone G3452. 26-52

DRYLAND SAWDUST
Reduced Summer Prices on SAWDUST
PER UNIT, SACKED $6.00
PER UNIT, BULK $4.50
No. 1 Coarse Head Rig Fir SAWDUST
Money Back Guaranteed the Best in Town
Double Screened—Order Now—Immediate Delivery
Buy From Us Now and We'll Supply You All Winter
Delivered in Colwood, Langford, View Royal, Luxton and Metchosin.
Orders taken at NIMMO'S GROCERY STORE, LANGFORD, BELMONT 5
DRYLAND SAWDUST CO.
Phone E5516 Night, G5620 26-43

SPECIAL—ONE WEEK—SPECIAL
OWING TO SHORTAGE OF YARD space, we are cutting up all our cull lumber and edgings into 12-in. wood. This wood is very easy to split and lot of it dry enough to burn right away. It is good for kitchen, kindling, heater, etc. Special clearance price:
2 cords $6.50
4 cords $12.00
Special delivery to Brentwood, Sidney, etc. For quick delivery and good measure phone
O.K. FUEL, 760 Topaz G2452

WOOD and COAL (Continued)

DRYLAND WOOD AND SAWDUST
We Have the BEST Fuel
FOR IMMEDIATE AND WINTER USE
CLEAN DRY FIR, 2½ CDS. $13.75
GOOD NO. 2 MILL RUN, 2½ CDS., $11.00
BONE DRY HAND-PICKED MILL RUN, 2½ CDS. $13.75
VERY BEST 100% FIR SAWDUST
$6.00 a Unit Sacked Bulk, $5.00 a Unit
WE DELIVER IN
Victoria, Colwood, Langford, Metchosin, Happy Valley, Sooke District and Jordan River
SOOKE LAKE FUEL CO.
Phone Days, B3222; Evenings, B1086 x

Folks like KOLPAK
For the fire that they burn.
Because it's quick and easy
That's why to it they turn.
KOLPAK FUEL
521 David Street B 1031 x

TIME FLIES
— BE WINTER WISE —
ORDER NOW
SAWDUST
NO. 1 COARSE HEADRIG FIR SAWDUST
GUARANTEED BEST IN TOWN
We Use New Blower System—No Mess Full Measure
HARKNETT FUEL
G2647 x

Professional Cards

ACCOUNTANTS

CAPITAL BOOKKEEPING SERVICE
1123 VANCOUVER ST.
Complete Accounting and Auditing for Small Businesses
Phone Office, B4361; Evenings, Mr. Whyte G3893

CHIROPRACTORS

JOHN M. STURDY
"Specific Chiropractor"
Neurocalometer
1123 Blanshard E5034

13 EDUCATIONISTS

BE PREPARED! BUSINESS, SECREtarial, radiotelegraphy, civil service course. Day and night classes. Sprott-Shaw School.

COACHING FOR UNIVERSITY ENtrance senior matriculation and Victoria College supplements, by experienced teacher with B.C. certificate. E 1418. tf

ROYAL BUSINESS COLLEGE, 1006 GOVernment. G1930. E. W. Maunsell. tf

15 DRESSMAKERS

MRS. MORRISON, ALTERATIONS, EVEning, afternoon dresses. (Roy Imports.) E6726.

17 MUSIC

FINEST VOCAL TUITION—FORMERLY Hamburg Conservatory, Toronto. Florence Gunn. G3062. tf

SWEET OR SWING—BEGINNERS OR advanced. Also popular vocal stylings. Age no drawback.

REX SCHOOL OF POPULAR PIANO
568A Yates Street Phone G5031 x

PATENT ATTORNEY

MARKS & CLERK, PATENT ATTORneys, 904 Bk. of Toronto Bldg., Victoria.

Employment

19 HELP WANTED—MALE

GARDENER, TWO DAYS WEEKLY. G 7748. 3-34

MAN TO CUT GRASS WITH POWER machine, two days weekly. G 7748. 3-34

SUPERVISOR OF NAVAL CHART depot, $2,580-$2,880, Esquimalt. Details and application forms obtainable at Civil Service Commission, National Employment Service and Post Office. Application forms should be filed NOT LATER THAN AUGUST 29, 1949, with the Civil Service Commission, 701 Yorkshire Bldg., 525 Seymour St., Vancouver, B.C. 1-32

20 HELP WANTED—FEMALE

BOOKKEEPER-STENOGRAPHER, CAPable taking full charge. Apply P.O. Box 451. 6-37

CLERK FOR OFFICE WORK. MUST have basic bookkeeping and typing, pleasant personality, age 21-35. Apply Credit Office, Sweet Sixteen. 3-33

EXPERIENCED TRAY WAITRESSES for main dining-room immediately. Apply T. Eaton Co., B.C. Ltd., Personnel Office. 1-32

GENERAL HELP WANTED AT ONCE
Previous experience useful but not essential. Good wages and working conditions. Interesting variety of jobs.
Apply in person.
NEW METHOD LAUNDRIES LTD.
947 North Park St., or phone G 8166

HOSIERY MENDER — EXPERIENCED or willing to learn, to work at home. E9821. 3-33

SCHOOL GIRL WANTED TO LOOK after two boys, aged 5 and 7, every day but Saturday and Sunday, from 9 till 3.30 while mother works, until school term begins. Phone B 2329. 1-32

WANTED—DRUG CLERK. CUNNINGham Drug Store, Yates and Douglas Street. 3-32

21 SITUATIONS WANTED—MALE

AMIABLE 'ANDY MAN AVAILABLE—Adept, active and able. G8187 (Johnson). x

BOY, 16, WANTS WORK FOR SUMmer months, preferably garage. E1454. 3-32

EXPERIENCED ACCOUNTANT
will install or improve bookkeeping system. Complete or part-time service. Small business a specialty.
E9073 Or Box 5863 Times. tf

PRESSURE WELDER—HAS OWN hand tools, very handy around machine shop. Could put in own welder. Box 515 Times. 10-37

REPAIRING WELLS AND SWEEPING chimneys. Langford P.O., A. J. Wiebe. x

They'll Do It Every Time

SITUATIONS WANTED FEMALE

EXPERIENCED HOUSEKEEPER, ENGlish (refined), widow with one daughter aged 11 years. Best of references Box 521 Times. 1-33

23 TEACHERS WANTED

TEACHERS WANTED

Clinton School—One teacher for Junior High Grades; one for Primary Division. Furnished teacherage available.

Walhachin Ungraded—Twenty-one pupils, Grades 1 to 8. Boarding or small unfurnished house available. $100 bonus for experienced teacher.

Elementary Schedule—$1,500 to $2,800. Secondary Schedule—$2,000 to $3,400.

Forward applications with latest inspector's report to

SECRETARY-TREASURER
School District No. 30, Ashcroft, B.C.
8-34

TEACHERS WANTED

ELEMENTARY AND HIGH SCHOOL substitutes urgently required for the Greater Victoria School District. Apply Greater Victoria School Board Offices, 1047 Joan Crescent (Craigdarroch), Victoria, B.C. Telephone B 5232. 2-32

WANTED—YOUNG GOVERNESS (Anglian) for Cariboo. Superintend correspondence. Three children, grades 1, 7, 8. Mrs. D. L. Lee, Hanceville, B.C. 12-43

TIMES Want Ads—Tell all, tell it clearly, tell it long enough. Phone B3131.

Home Building

BUILDING SUPPLIES

VALUE FOR YOUR BUILDING DOLLAR

1x6 Kiln Dried, T. & G. Special, regular lengths, $50 per M.

INSULATION—Now is the time to solve your insulation problem. For ceilings use ZONOLITE—enduring, ageless, warm. Two inches thick coverage costs only 5¼ cents per sq. ft. For walls use the new, low-price FIREGLASS batts—the refrigerator and oven insulation now available for your home. Two-inch thickness fully paper enclosed, 7¼ cents per sq. ft.

See us for FREE ESTIMATES on roofing, sash and doors, framing lumber, insulation, builders' hardware and paint. Floor sanders and edgers for rent.

SIDNEY LUMBER LTD.
Paint and Builders' Supply Headquarters
2333 Government St. Phone B 5197

SEE STEWART & HUDSON LTD. for the latest in Lumber and Building Supplies. If your job be small or large—building, remodelling, repairing or reconditioning, we can help you. Drive in and see the wide selection of highest quality building materials.

LUMBER SPECIALS

Boards—1x6, just the thing for roof sheathing, in No. 3 and better will run grade, at only $45.00 M.

1x3 Dressed Common Boards—All very good for light construction, crating, fencing, etc. Per 1,000 BM, only $15.00—that gives you 4,000 running feet.

1x4 Dressed—Same grade. Per 1,000 feet, $18.00—gives you 3,000 running feet.

ROOFINGS

Use quality roofing and stop the rains from damaging your home. A complete stock of roll roofing available—quick and easy to apply. Nails and cement included, 108 sq. ft. per roll.

2-Ply Roofing ..... $3.12 roll
3-Ply Roofing ..... $3.69 roll
90-lb. Mineral Surface Roofing—Red, green, black ..... $4.63 roll

WALLBOARDS

GYPROC—The all-purpose wallboard. Fireproof, easy to cut and handle, goes on quickly, makes smooth joints and very economical. Large 4x8 sheets, 6c sq. ft.

TEN-TEST—4x8, 7, 8, 9, 10 sheets, 7¼c sq. ft.

DONNACONA—4x8 sheets, 7¼c sq. ft.

P.V. HARDBOARD—4x8 sheets, 9c sq. ft.

MASONITE—Brown Tempered, 4x8, 8, 10, 16, 14c sq. ft.
Black Tempered, 4x8, 8, 10, 16, 15½c sq. ft.
Tempertile, 4x8, marked in 4" squares, 17c sq. ft.

KENMORE BOARD—3-ply, 4x8, $1.44 sheet.

VANCOUVER BOARD—4x8 sheets, $1.28 sheet.

CELLUBOARD—A low cost wallboard for lining over shiplap walls, rough lumber, etc. 4x8 sheets, 80c sheet.

ARBORITE—The latest in sink and counter topping. Resists hot pots and pans and cigarette burns. Delightful selection of colors in linen, marble, frost or plain finishes. 4x8 sheets, 75c sq. ft.

Large assortment of Metal Moldings, Trims and Sink Rims to modernize your home.

BUILDERS' SUPPLIES

Gyproc Lath, Nails, Waterproofings, Roofing Gum, Vitrified Tile, Cement, Lime, Sand and Gravel

If you are in the market for building materials of any kind, here's the place to shop no parking problems at our Gorge Road location. Courteous attention from our friendly, experienced staff—and delivery service to any part of Vancouver Island.

Perhaps it's inconvenient to call in, just phone or write and our representative will call at your job, or we will gladly supply literature and samples with no obligation to you.

STEWART & HUDSON LTD.
405 GORGE ROAD B2612, B2171

ATOM LUMBER COMPANY
210 Johnson Street West, east of Victoria West Park B2249
Evening, G0912

Believe it or not, grade for grade, we do undersell every Tom, Dick and Harry. Come and see for yourself.

10,000 f.b.m. 1x12 S.4S. $350
5,000 f.b.m. 1x6 Tongue and Groove, kiln dried $250
2,500 f.b.m. 1x8 and 1x10 Shiplap $75
2,200 f.b.m. 1x10 Fir Drop Siding $110
5,000 f.b.m. 2x4 S.4S. $175
1x4 Cedar Drop Siding, $40 per 1,000 feet.

No order too big, no order too small. We can supply lumber cut from better class logs in any quantity, grade, size or length, dressed four sides, on two edges or rough. PROMPT DELIVERY.

ARE YOU BUILDING?

Good grade Lumber at reasonable prices. 2x4, Shiplap, Joists, Posts, Beams—Any amount, any size. Random or specific length.

Immediate Delivery

J. S. DHILLON LUMBER CO.
E2633 2901 Douglas
26-53

Merchandise

25 FOR SALE—MISCELLANEOUS

A BETTER COLLECTION OF TOOLS, etc. AT JACK'S, 1421 BROAD

A box of 32 socket wrenches, etc. $30.00
A bag and 1 steel-shaft golf clubs $30.00
A No. 80 Stanley combination plane $20.00
A bench drill press, home-made $12.00

DOUBLE-BARREL 16" SHOTGUN, HAMmerless; excellent condition. E 8160. 6-37

DUCK MANURE

Apply now. Finely pulverized, use as is or liquify.

$1.00 PER SACK

DUCK FARM Phone Sidney 180
x

WANTED MISCELLANEOUS (Continued)

BABY AUTO SEATS FOR SAFETY, Hammocks and Swings. F. Jeune and Bro., Ltd., 570 Johnson St. G 4632.

FOR SALE—CLAY FILLING, ANY quantity. E4914. x

WRINGER ROLLS OF ALL MAKES, elect. washers. Taylor & Co. 816 Fort.

USED WASHERS

A FINE SELECTION OF REALLY GOOD BUYS—FROM

$25 UP

KENT'S LIMITED
742 FORT STREET B1324

2-32

SEE OUR BARGAINS IN SECOND-HAND household utensils, dishes, ornaments, small furniture, vacuums, radios, etc. De Luxe Variety, 814 Humboldt St. E9833. x

MAYTAG ELECTRIC WASHING MAchine, recently overhauled. E3279. 3-32

ONE ONLY

FLOOR MODEL NORGE WASHING MACHINE

Fully Guaranteed—Reg. $174 for

$129.50

B.C. HARDWARE
724 Fort Street G1021
x

WESTERN ELECTRIC HEARING AID, practically new. B 5291 after 5.30 p.m. 3-33

ZARRY—1615 GOVERNMENT—G8753 Ranges, Water Jackets, Wood, Coal and Gas; Piano Case Organ; Gasoline Camp Stoves; Gas Toaster; Tents and Sleeping Bags.

CLOTHING

BROWN TOPCOAT—SIZE 16, SPRING and fall weight, $6.50. E3574. 6-32

GIRLS' DRESSES, COAT, ETC.: SIZE 9-12. B 5675. 3-34

FURNITURE

OUR AUGUST SALE CONTINUES

DAYSTROM STYLE

KROME KITCHEN STOOLS

With Smart Upholstery Backs and Seat

From 22" to 28" High

12.95

VOGUE FURNITURE HOUSE
860 YATES STREET G 3111

M^c & M^c

HOME CANNING SUPPLIES

ORDER YOUR CANS NOW

Burpee Simplex Can Sealer for 2 and 2½-pound can. Easily seals 2 cans a minute $21.95

Ivesway Can Sealer. Will take 4 sizes of cans $22.95

AR25 Burpee Pressure Cooker. Holds 19 quart or 17 pint cans. Price $32.95

No. 1 National Pressure Cooker. Holds 13 20-oz. cans or 8 28-oz. cans $30.75

CANNING HEADQUARTERS

M^cLENNAN, M^cFEELY & PRIOR LIMITED
1400 BLOCK, GOVERNMENT STREET
PHONE G1111
x

CHESTERFIELDS RE-COVERED AND MODERNIZED
FREE ESTIMATES
HAGEL'S CHESTERFIELD HOUSE
536 JOHNSON STREET G3042
x

AT LEADBETTER'S BETTER CLASS USED FURNITURE STORE, 705 Johnson St. (one store off Douglas Street). Everyday is bargain day on all our good used merchandise. Quality first, service always. Free delivery. Phone G4424. x

SPECIALS IN USED FURNITURE

Converto with new tapestry cover (armless) $49.50
6-piece large walnut dinette suite, $65.00
Blue wicker sunroom settee $12.50
Modern walnut waterfall desk $42.50
Small china cabinet, glass door $12.50

HOLLAND BROS. & CO.
824 Fort St. E 0915

Sectional Bookcase and Desk combined $32.50
Mantel Radio $15.00
Walnut Finish Dresser with Mirror $19.50
Single Bed with New Spring-filled Mattress $29.50
Oak China Cabinet and Buffet combined $35.00

SEED'S FURNITURE
1111 Fort Street Phone E0622
x

AMAZING AUGUST SPECIALS

ON ALL FIVE FLOORS

AT STANDARD

IT WOULD BE A GREAT PITY ... if you were to decide on items for home furnishing without FIRST seeing the five great floors of amazing values at the STANDARD FURNITURE. Come in this week sure, for QUALITY and VALUE in fine furniture.

STANDARD FURNITURE COMPANY

RIGHT THROUGH — YATES TO VIEW

AUGUST FURNITURE SALE
THIS WEEK'S SPECIALS

Walnut Coffee Tables $8.50
2-piece Kroehler Chesterfield Suites, $189.00 ..... $145.00
4-piece Bedroom Suites, $139.50 ..... $119.50
Kroehler Hostess Chairs, $25.00 ..... $19.50
Bissells Carpet Sweepers $6.95
Occasional Chairs, $19.50 ..... $13.95
Silding Couch with Mattress, $79.10, $22.50
4x7 Indian Rugs, $65.00 ..... $39.50
8x10 Indian Druggets, $44.00 ..... $29.50
Spring-filled Mattress $23.50
Table Lamps, reg. $9.75 ..... $6.50

THE HOME FURNITURE CO.
623 Fort St. Phone B 5138
x

BEFORE DISPOSING OF YOUR GOODS, it will pay you to call W. D. Palmer & Co. Ltd. Best prices obtained. G6611. x

FURNITURE (Continued)

TAKE ADVANTAGE OF BIG REDUCTIONS IN OCCASIONAL FURNITURE

LAMP TABLES
END TABLES
COFFEE TABLES
DRUM TABLES
TEAR TABLES

1/3 OFF—DURING AUGUST SALE

VOGUE FURNITURE HOUSE
860 YATES STREET G 3111

AUGUST SPECIALS

BEDROOM SUITES

4-piece nut-colored walnut bedroom suite with drop centre vanity and 32-inch round plate-glass mirror. Specially priced at $169.50

SAVE $79

5-piece modern suite in natural finish hardwood. Vanity features extra large plate mirror, 40x36. Reg. $317.50. Special $238

WALNUT - MAHOGANY - OAK

4-piece bedroom suite—VANITY BENCH, BED, CHIFFONIER. This suite was a good buy at $228. Now reduced to $179

JUST ARRIVED

The latest in sectional furniture. Can be purchased in individual pieces in your choice of bleached golden mahogany or walnut.

Vanity with 42-in. plate mirror $72.70
Chiffonier $47.50
Commode Table $35.50
Bed, all sizes $39.50

Be sure to come in and see this suite on display in our furniture department—Second Floor.

M^c & M^c
1400 BLOCK GOVERNMENT STREET
PHONE G1111

FELT AND SPRING-FILLED MATtresses and box springs rebuilt like new. Atlas Mattress Shop, 2714 Quadra, at Hillside. G4925. x

NEW AND USED RUGS, BOUGHT AND sold. Carpets expertly cleaned and repaired. Carpetorium 1119 Vancouver Street. E3861.

12-PIECE ANTIQUE HAND CARVED black oak dining-room suite. G 0848. 3-33

STOVES AND FURNACES

AS NEW—ALL WHITE ENAMEL CIRculating garbage burner, copper coil, $62.50. Carter's Stove Store, 820 Fort. E3511.

ATTENTION ALL KRESKY OIL burner owners! For burner service or new installations, phone Scott & Peden Ltd. G7181. Free estimates given. tf

BOILERS CONNECTED. ALL TYPES stoves repaired. Day or night service. Furnaces overhauled, repaired. Phone G6401. Youson, after 6 p.m.

FAWCETT STOVE, ALL WHITE enamel, burner, drum, stand and contract. Copper piping throughout, $125, or best offer. G 5473. 3-33

FOR SALE — CREAM AND GREEN Clare Jewel, 6-hole range, in good condition; very good for small kitchen. See this one first for a good buy. Price $55. Phone B 1754, after 5 p.m. tf

FURNACES REPAIRED AND INSTALLED All work guaaranteed Shaw Sheet Metal, 1317 Wharf Street. B3342. x

FURNACES INSTALLED. WORK GUARanteed. Terms, free estimates. Green's Appliances. E0851. x

NEW LOCATION
Oil Burners, Ranges, Heating Equipment
EAGLE SALES and AGENCIES
1016 Fort Street B3923

WE HAVE RECEIVED A SHIPMENT OF

COAL-O-MATIC UNITS

The Answer to True Heating Economy

You may now purchase your unit from the

ACTIVE FUEL CO.

Island Distributors for Coal-O-Matic
769 Fort Street, Victoria, B.C. E5343
26-40

SOUTHALL STOVE CO.

Sawdust Burners, Stoves, Furnace Repairs, Boilers, Coal Stokers, Oil Burners

646 CORMORANT ST. Victoria, B.C.

WANTED—500 RANGES. HIGHEST prices paid. Peden Stove Store, 723 Johnson Street. E1431.

26 BICYCLES, MOTORCYCLES

A CARRIER—A 3-SPEED—A BICYCLE All Good Gifts From
HARRIS CYCLE 758 Fort Street
x

Autocycle Specialist Douglas Motorcycles W. J. Gawne, 1120 Cook. G4032

C.C.M. 1949 MAN'S BIKE, $40. G 5444. 3-33

1939 B.S.A. 250 O.H.V., WITH ACcessories, $150. Call G2715, after 4.40 p.m. 6-32

RALEIGH — C.C.M. — HUMBER
Sales and Service
ALL WORK GUARANTEED
BOB PEDEN LTD.
646 Johnson Street E 2815
x

FOR PASSING EXAMS

A BICYCLE

Is the ideal reward for passing those exams. Complete selection of New and Rebuilt Machines to choose from.

Convenient Terms Arranged

ROBINSON'S
1397 BROAD Phone E6212

BEFORE YOU BUY PRIVATELY OR from a dealer see the prices on our new and used machines. They are lower.

R. SHANE'S & SONS
921 Fort Street
YOUR FRIENDLY DEALER
x

B.S.A. MOTORCYCLE—500 C.C. EXcellent condition. Also man's C.C.M. bicycle. E3279. 3-32

BICYCLE REPAIRS. ALL WORK GUARanteed. Bernard Ltd. 1410 Douglas. G5911.

BICYCLE REPAIRS AND SUPPLIES—Crowther Bros., 834 Yates (near Atlas)

FOR SALE—LADY'S BICYCLE, VERY good condition, $35. Phone G 6877. 3-34

MOTORCYCLE FOR SALE CHEAP

A snap buy if you want a Harley Davidson Twin Motorcycle. Has fair tires, motor in first class condition, new battery. Sidecar. Newly painted. Windshield on cycle and sidecar, and cover for sidecar. Sidecar can be easily removed if not required. Look it over, and make an offer. This must be sold before Aug. 15. Phone G 2427 or call at 2281 Windsor Road, between 5 and 8. 10-40

ROYAL ENFIELD MOTORCYCLE—350 C.C. Excellent condition. E3618.

27 MUSICAL INSTRUMENTS

CAVE PIANO STORE WILL PURCHASE your used piano for cash. 745 View Street. G5513 x

RADIO REPAIRS

HAVE YOUR RADIO FIXED NOW BY competent, experienced technicians. Quick service. Standard prices. Fletcher Bros. G 7148. tf

KENT'S LTD., EXPERT RADIO SERvice by skilled technicians and the most modern testing equipment. Phone E 7104. 742 Fort Street x

28 RADIOS

TELEVISION HEADQUARTERS

For the finest in home entertainment, contact NEAL & TODD, specialists in the construction of Hi-fidelity amplifiers, tuners, recording equipment. Wire recorders rented. P.A. equipment for any type of work can be bought or rented. Television sets now available for immediate delivery and installation in your home. Be up-to-date with NEAL-TODD. Leaders in Television. Make NEAL-TODD your Television Headquarters.

CALL AT 738 FORT STREET, ROOM 5

OR CALL US AT

E 5022
x

32 WANTED—MISCELLANEOUS

SEED'S—WE BUY USED FURNITURE. 1111 Fort Street. E0622.

HIGHEST PRICES FOR YOUR OLD gold. Rose's Ltd., 1317 Douglas. x

SHOTGUN WANTED — 12-GAUGE HAMmerless, double barrelled. E 8160. 6-37

WANTED—RIFLE, SHOTGUN. PHONE G5614. 26-46

WANTED—A DEWALT SAW, 1½ TO 2 horse. Phone E5435. tf

USED RUGS WANTED. PHONE E 2861. Carpetorium Co., 1119 Vancouver St. x

OUTBOARD MOTOR—WANTED TO rent for 10 days, early September. Responsible party. Will guarantee care. E4215. 6-34

WE BUY ESTATES OF JEWELRY AND antiques, large or small. E. A. McLeod Co. Ltd., the Old Gold Shop, 1111 Douglas Street. G 2724. x

ALMOST ANYTHING

A lot of folks phone us every day to sell us their USED FURNITURE. We have gained a reputation for paying the highest possible prices and spot cash. However, many people do not know that we buy such things as small wares, china (not jewelry or clothing), pianos, washers, refrigerators, sewing machines, tools, stoves, etc. Please note that a call to our office will bring prompt service. We will call at your home and pay spot cash. Kindly phone WALLY GRAY at GRAY & DUCKWORTH (Fred Smith & Co.). G 4913. 851 Balmoral Road.

WANTED — USED FURNITURE. Holland Bros., 824 Fort. E0913. tf

33 DOGS AND CATS

A BRAND NEW BOARDING KENNEL with separate runs, individual care with adequate exercise grounds. Westmount Kennels, Reg. Station Road, Langford. Belmont 131. 26-37

REGISTERED SCOTTISH TERRIER puppies. Phone Colquitz 278M. 26-39

DOGS AND CATS BOARDED IN sanitary, comfortable individual quarters. Dogs bathed, trimmed, defleed. Oakcrest Farm Kennels. Phone Colquitz 182M for appointment. x

REG., CUTEST LITTLE WIRE-HAIRED fox terrier puppies. Prize stock. Just a few left. 893 Old Esquimalt Road. 1-32

37 BOATS and ENGINES

GRAY
EVINRUDE
G.M. DIESEL

ORR & JAMES LTD.
1219 WHARF STREET G3121
x

A FINE NEW MIN-O PLYWOOD 9½-FT. railboat. Complete with nail, oars and centre-board. Full price, $199. Phone Scott & Peden Ltd., G7181. tf

FOR SALE — 10-FT. CLINKER - BUILT rowboat with oars; $40. E 4756. 3-34

ORR MARINE DISTRIBUTORS LTD.—Island agents for Chrysler marine engines and parts. 130 Kingston Street. E2108 x

BUNK or COT SPRINGS, $3.00
A Good Buy for Boat or Summer Cottage
Sold by
SHIP CHANDLERS (McQuade's) LTD.
1214 Wharf Street Phone E1141

14-FT. BOAT FOR SALE, INBOARD 3-h.p. Gladden motor, new last year. Snap $300 cash with extras. D. A. Greenhorn, 195R Chemainus. 3-34

22½-FT. SAILING SLOOP—EXCELlent condition; auxiliary Red Wing motor; sleeps three; toilet. G6298. tf

MARINE ENGINE Installation Experts
See us for your Engine Installations, Boat Wiring, etc.
ENGINE REPAIRS
ANGUS MARINE—Sales and Service
1129 Wharf Street Phone G7431
x

SIDE GLANCES By Galbraith

"I'll bet no other baby in the neighborhood less than one year old is far enough advanced to do that!"

37 BOATS and ENGINES (Continued)

BOATS
OUR SPECIALTY
16 to 18-Ft. Inboard Power Boats—Terms Arranged
(Doug) VOGLER'S SEACRAFT
E0413 3041 Douglas Street
x

YOUR BOAT DESIGNED AND BUILT TO ORDER
Engines, Machinery and Boats Repaired. Welding and Cutting — Prices Reasonable
FOSTERS SHIPYARDS
419 Bay Street Phone E9408

MOTH SAILBOAT—COMPLETE, $135 cash. Phone or call after 5.30 p.m. at 712 Transit Road. G2149 x

41 MACHINERY

LOGGERS—For Smaller Operations, the

OLIVER MODEL HG42 CRAWLER TRACTOR

Equipped with Dozer Blade and Cruco Winch or Front-end Loader and Blade

IMMEDIATE DELIVERY
We Cover the Island
SALES and SERVICE

SAANICH GARAGE AND SUPPLY
Royal Oak, B.C., R.R. No. 1
North Elk Lake East Saanich Road
Phone Keating 52K

SEE SCOTT & PEDEN FOR MASSEY Harris farm equipment. All sizes of tractors, from the 9 H.P. Pony up to 26 H.P. No. 55. Ariens rotary tillers, Huski garden tractors, water pressure systems and milking machines. Everything for the farm and garden. Demonstrations arranged. Phone Scott & Peden Ltd. G7181. tf

FARM IMPLEMENTS

LOW VACUUM HIGH PROFITS

Yes! That's the system for the McCormick Milker Stainless Steel Pails. Easy cleaning parts.

See us today and get results that pay.

FARWEST MOTORS LTD.
971 Yates Street G 8174

WORLD FAMOUS FORD TRACTORS—Only $1,385. Complete display of all farm implements at National Motors, Farm Equipment H.Q. 835 View Street. G8177.

Automotive

49 AUTO SERVICE DIRECTORY

MOONEY'S

We are SPECIALISTS in—

AUTO BODY REPAIRS
And
PAINTING

No Job TOO LARGE or Too Small

MOONEY'S BODY SHOP
514 Cormorant Street Phone E4177
1128 Vancouver Street Phone B1213

51 AUTOMOBILES

VICTORIA SUPER SERVICE LTD.

1947 PLYMOUTH SEDAN $1,750
1947 DODGE SEDAN $1,785
1935 WILLYS PANEL VAN—Very good condition $495
1941 REO 3-4-TON FLAT DECK TRUCK—Reconditioned.
1948 MORRIS EIGHT SEDAN—New car condition $1,350

1400 Blanshard St. Phone E1155, G4934

ATLAS AUTO EXCHANGE

'41 Chev. Coupe, radio, heater, sun visor.
'42 Chev. Bus. Coupe, good tires, heater $1275
'46 Chev. Sedan.
'36 Nash Sedan with new motor.
'41 Pontiac 5-passenger Coupe.

George H. Smith—new manager,
845A YATES G 2529, Evenings B 5297
Open evenings till 9 p.m.
x

ROYAL AUTO SALES

1949 G.M.C. Pick-Up Delivery. This is a brand new truck, $1,950.
Cash for Your Car or Sell on Consignment
Open Evenings Till 8 o'Clock
2345 DOUGLAS STREET G 2511

ARISTOCRAT AUTO SALES
2218 DOUGLAS STREET
OPEN EVENINGS TILL 8 O'CLOCK

'41 FORD SUPER DE LUXE SEDAN $1095
'33 PLYMOUTH SEDAN. Excellent condition $525
'29 FORD COUPE. Excellent motor, tires $195
'30 STUDEBAKER SEDAN $175

E8431
x

BATTERIES AND OLD LEAD BOUGHT for scrap at market prices. Jones Bros. Batteries 1314 Quadra Street. x

RADIO PROGRAM

KVI	570	KPO	680	KJR	950	KNX	1070
CJOR	600	KIRO	710	CKWX	980	CBR	1130
KGW	620	KGO	810	KOMO	1000	KSL	1160
KPI	640	CJVI	900	CFCN	1010	KOI	1300

Radio programs are furnished by stations and networks and are subject to last minute changes.

Tonight

5.30 Passing Parade—KVI.
Johnny Lujack—KJR.
Frank Sugia Trio—KIRO.
Folk Tunes—KOMO.
Easy Listening—CJOR.
Johnny Aucoin—CBR.
Record Club—CJVI.
Superman—CKWX.
5.45: News—CJVI, KVI, KIRO.
5.45: Note by Note—KOMO.
5.45: Supper Varieties—CBR.

6.00 Ted Drake of Big Top—KVI.
Knox Manning—KIRO.
Little Concert—KOMO.
Sports Special—CJOR.
News—KWX, KJR.
Little Concert—CBR.
Ray Bloch—CJVI.
6.15: Personality Time—KIRO.
6.15: Bob, White Show—CKWX.

6.30 Footlight Music—CBR.
Green Hornet—KJR.
Chet Huntley—KIRO
Eleanor Sieber—KOMO.
Golf Program—CJOR.
Music by Lopes—CJVI.
Champion the Wonder Horse—KVI.
Bob White Show—CKWX.
6.45: Vaughn Monroe—CJOR.

7.00 Gabriel Heater—KVI.
News—KJR.
Joan Davis Show—KIRO.
Telephone Hour—KOMO.
Contented Hour—CJOR.
CBC News—CBR.
Dinner Concert—CJVI.
News; Tex Beneke Orch.—CKWX.

7.30 News Conference—KJR.
Basil Rathbone, Breakfast with Burrows—KIRO.
Peter Salem—KVI.
Radio City Playhouse—CJVI.
CJOR.
Jane Pickens Show—KOMO.
Buddy Clarke—CKWX.
Summer Fallow—CBR.

8.00 Forum of the Air—KVI.
Lone Ranger—KJR.
Strawhat Concert—KIRO.
Contented Hour—KOMO.
News—CJOR. CJVI.
Reminicing in Melody—CBR.
News—CKWX.
8.15: Racing Highlights—CJOR.

8.30 Cisco Kid—KVI.
Names to Remember—CJVI.
Radio City Playhouse—KOMO.
Arthur Gaeth—KJR.
Orchestra—KIRO.
Sammy Kaye Serenade—CKWX.
A Name to Remember—CJOR.
Make Mine Music—CBR.

9.00 Lowell Thomas—KIRO.
Railroad Hour—KJR.
Bill Lawrence, Supper Club—KOMO.
Hit Parade—CJVI.
Let George Do It—KVI.
Today's Hits—CJOR.
Vaughan Monroe Show—CKWX
I Married a German—CBR.
9.15. News of the World—KOMO.

9.30 "Young Love"—KIRO.
Ope Man's Family—KOMO.
News—KJR.
The Saint—KVI.
Bing Sings—CJOR.
I Married a German—CBR.
Wings of Song—CJVI.
Twenty Questions—CKWX.
9.45: Henry Taylor—KJR.

10.00 Six For One—CJVI.
News—CJOR, CKWX, KIRO, KOMO. KJR.
Glenn Hardy—KVI.
British Agent—CBR.
10.15: Concert Hour—KJR.
10.15: Racing Highlights—CJOR
10.15: Fulton Lewis—KVI.
10.15: Inner Sanctum—KIRO.

10.30 News—CJVI.
Edgewater Beach Orch.—KOMO
Chuckwagon Jamboree—KVI.
Concert Hour—KJR.
Springtime—CBR.
Racing Highlights—CJOR.
Inner Sanctum—KIRO.
10.45: Learn to Type Right—KJR.
10.45: Athletics vs. Spokane—CJVI.
10.45: Longacres Bulletin—KIRO.
10.45: Pop Parade—CJOR.

Tomorrow

7.30 Breakfast Music—KJR.
Bob Nichols—KOMO.
Haven of Rest—KVI.
"G-G" Man—CJOR.
News and Weather—CBR.
News—CKWX, CJVI, KIRO.
7.45: Farm Forum—KJR.
7.45: Al Smith—CJVI.

8.00 News—CJVI, CJOR.
Music—KIRO, KJR.
Frank Hemingway—KVI.
Honeymoon in New York—KOMO.
CBC News; Weather—CBR.
8.15: Frank Sinatra—KIRO.
8.15: Breakfast Gang—KVI.
8.15: Music—CJOR.
8.15: Breakfast Club—CBR.
8.15: Music of the Waltz—CJVI

8.30 Robt. Q. Lewis—KIRO.
Zeke Manners—KJR.
Breakfast Gang—KVI.
Billy Browne—CJOR.
Charles Magnante—KOMO.
Breakfast Club—CBR.
Music of the Waltz—CJVI.
News; Bob's Inn—CKWX.
8.45: Sam Hayes—KOMO.
8.45: Musical Merry-Go-Round—CBR.

9.00 Maury Rider—KIRO.
Breakfast Club—KJR.
Musical Memo—KOMO.
Cecil Brown—KVI.
Billy Browne—CJOR.
BBC News—CBR.
News—CJVI.
News; Waltz Time—CKWX.
9.15: Dave Vail—KIRO.
9.15: Your Marriage—KVI.
9.15: Aunt Lucy—CBR.
9.15: Housewives' Hit Parade—CJVI.
9.15: Katherine Wise—KOMO.

9.30 Grand Slam—KIRO.
Breakfast Club—KJR.
Ruth and Dick—KOMO.
Ladies' Journal—KVI.
Top Tunes—CJOR.
Laura—CBR.
John Seagle—CJVI.
Nat Brandwyne—CKWX.
9.45. Rosemary—KIRO.
9.45: Three Suns—CJVI.
9.45: Tom, Dick and Harry—KVI.

10.00 Wendy Warren—KIRO.
News—KJR.
Kate Smith Speaks—KVI.
Pop Music—CJOR.
Music for Listening—KOMO.
John Greenwood—CBR.
Six for One—CJVI.
News; Bob White Show—CKWX.
10.15: Aunt Jenny—KIRO.
10.15: Ann Sterling—KJR.
10.15: Kate Smith Sings—KVI.
10.15: An Old Fashioned Song—CJOR.
10.15: Musically Yours—CBR.

10.30 Helen Trent—KIRO.
Listen to This—KJR.
Lora Lawton—KOMO.
Gabriel Heater's Mail—KVI.
An Old Fashioned Song—CJOR
Musically Yours—CBR.
News—CJVI.
Bob White—CKWX.
.45: Our Gal Sunday—KIRO.
10.45: Tell Your Neighbor—KVI.
10.45: News—CJOR.
10.45: Strollin' Tom—CKWX.
10.45: Songs by Stu Davis—CBR.
10.45: Ida Bianco—CJVI.

11.00 Big Sisters—KIRO.
Strike Up the Band—CBR.
Ted Malone—KJR.
Double or Nothing—KOMO.
Glenn Hardy—KVI.
Jumbo Jackpot—CJOR.
Make Mine Music—CJVI.
News—CKWX.
11.45: Pick the Hits—CKWX.
11.15: Ma Perkins—KIRO.
11.15: Art Baker—KJR.
11.15: Gospel Singers—KVI.
11.15: Waltz Invitation—CBR.

11.30 Young Dr. Malone—KIRO.
My True Story—KJR.
Jack Berch Show—KOMO.
Lunch at Sardi's—KVI.
Man in the House—CJOR.
CBR Presents—CBR.
Melody Incorporated—CJVI.
Eddie Howard—CKWX.
11.45: Medley Time—CKWX.
11.45: Guiding Light—KIRO.
11.45: Easy Listening—KOMO.
11.45: Music—CJOR.
11.45: Mediodia—CBR.

12.00 Town Crier—CJOR.
Musical Scrapbook—CBR.
Piccadilly Parade—CJVI.
Betty Crocker—KJR.
Sunset Trio—KOMO.
News—CKWX, KVI, KIRO.
12.15: News; Showcase—CBR.
12.15: Cecil Solly—KIRO.
12.15: Club Time—KJR.
12.15: Racing Highlights—CJOR

12.30 New Nora Drake—KIRO.
Baukhage—KJR.
News—CJOR.
Today's Children—KOMO.
Queen for a Day—KVI.
News—CJVI.
B.C. Farm Broadcast—CBR.
News and Ken Hughes—CKWX.
12.45: Brighter Day—KIRO.
12.45: Murals in Music—KJR.
12.45: Light of the World—KOMO.
12.45: Kiddies' Carnival—CJOR.
12.45: Memory Time—CJVI.

1.00 News—KJR.
Life Can Be Beautiful—KOMO.
Famous Voices—CJOR.
Summer Symphony—CBR.
Ladies First—KVI.
Second Mrs. Burton—KIRO.
News; Day Dreaming—CKWX.
Memory Time—CJVI.
1.15: Perry Mason—KIRO.
1.15: Road of Life—KOMO.
1.15: Club Diary—CJVI.
1.15: Garden Time—KJR.

1.30 Housewives' League—KIRO.
Music for You—KJR.
Pepper Young's Family—KOMO.
Harmony Hoedown—KVI.
Take It Easy—CJOR.
Summer Symphony—CBR.
Six for One—CJVI.
Will Reader—CKWX.
1.45: Right to Happiness—KOMO.

2.00 Housewives Inc.—KIRO.
Meet the Menjous—KJR.
Backstage Wife—KOMO.
U.N. Today—KVI.
Take It Easy—CJOR.
In a Lighter Mood—CBR.
Red, White and Blue—CKWX.
Novatime Trio—CJVI.
2.15: Stella Dallas—KOMO.
2.15: Cedric Foster—KVI.
2.15: Music Lovers' Corner—CJVI.
2.15: Dorothy Dix—KJR.

2.30 Winner Take All—KIRO.
Ann Sterling Show—KJR.
Lorenzo Jones—KOMO.
Musical Program—CBR.
Say It with Music—KVI.
Take It Easy—CJOR.
Music Lovers' Corner—CJVI.
News—CKWX.
2.45: Rosemary—CKWX.
2.45: Young Widder Brown—KOMO.
2.45: Comty: A Grant—CBR.

3.00 Surprise Package—KJR.
When A Girl Marries—KOMO.
Against the Storm—KVI.
News—CJOR.
Mr. Information—KIRO.
Brave Voyage—CBR.
Music Lovers' Corner—CJVI.
Club Calendar—CKWX.
3.15: Meet the Missus—KIRO.
3.15: Portia Faces Life—KOMO.
3.15: Serenade—CBR.

3.30 Meet the Missus—KIRO.
Bride and Groom—KJR.
Just Plain Bill—KOMO.
Bob Poole Show—KVI.
Jumbo Jackpot—CJOR.
Divertimento—CBR.
Devotional Period—CJVI.
3.45: Arthur Godfrey—KIRO.
Off the Record—CKWX.
3.45. Front Page Farrell—KOMO.
3.45: Richard Leibert—CJVI.

4.00 Arthur Godfrey—KIRO.
The Temptones—KVI.
Ladies Be Seated—KJR.
Guiding Light—CJOR.
Welcome Traveler—KOMO.
Bernie Braden—CBR.
News—CJVI.
News; Off the Record—CKWX.
4.15: Charles Magnante—KOMO
4.15: Perry Mason—CJOR.
4.15: 900 Club—CJVI.
4.15: The Todds—KVI.

4.30 Arthur Godfrey—KIRO.
Add-A-Line—KJR.
Aunt Mary—KOMO.
Sagebrush Serenade—KVI.
Big Sister—CJOR.
Lapenson, Violinist—CBR.
Off the Record—CKWX.
900 Club—CJVI.
4.45. Love and Learn—KOMO.
4.45: Ma Perkins—CJOR.
4.45: Patsy and Patches—CBR.
4.45: Off the Record—CKWX.

5.00 Curt Massey—KIRO.
Music Preferred—KJR.
This Woman's Secret—KOMO.
Fulton Lewis—KVI.
Alan Roth—CJOR.
Songs from the Shows—CBR.
Adventures of Champion—CKWX.
Record Rendezvous—CJVI.
5.15: Kiddies' Korner—CKWX.
5.15: Frank Sugia Story—CBR.
5.15: News—KOMO.
5.15: Frank Hemingway—KVI.
5.15: Club 600—CJOR.
5.15: Racing Highlights—CJOR.

51 AUTOMOBILES (Continued)

HUDSON 6-5 PASSENGER CONVERTIBLE

Radio, heater, new tires. Perfect condition, $1,050.

CARLIN MOTORS
844 FORT STREET

CRABB'S AUTO SALES

ON THE GORGE ROAD—NEAR GOV'T.

ALL CARS REASONABLY FINANCED ACCORDING TO PRICE

OPEN NIGHTS ONLY 5 TILL 9 P.M.

B 4216 OR E 8551

51 AUTOMOBILES
(Continued)

ALL CASH FOR ANY GOOD CLEAN car. Popular makes. G2511. x

ATTENTION—CASH PAID FOR GOOD used cars of any make. Davis Motors Ltd., 940 Fort Street. G6154. x

A 1942 FORD DE LUXE FIVE-PASSENGER coupe. One owner. Low mileage. Good rubber. Excellent condition. G3735. x

CAR REPAIRS AT YOUR HOME OR mine. G5187. x

CASH FOR GOOD USED CAR. PLEASE phone E2431. 26-31

CHEVROLET SEDAN—CAN BE SEEN mornings at 1311 Fairfield Road. 6-35

FOR SALE—1929 MODEL A FORD sedan. Phone B 3257. 3-33

FOR SALE—'38 FORD TUDOR, FAIR condition; four new tires, motor A1 condition, just overhauled. National Motors. $675 or nearest offer. 3-33

LATE MODEL SEDAN DELIVERY Wanted. Have 1938 Ford Sedan Delivery to trade, or buy outright. B 4821. G 8926. 2x

SPEEDOMETER, WINDSHIELD WIPER repairs. Chet Dowman, 724 Johnson. E 1411. x

WILL PAY CASH FOR COACH, '38 TO '48. B1393. tf

1926 STUDEBAKER LIGHT PICK-UP, in good condition, $150. Apply V. A. Galt, extreme south end of Central Saanich Road. 3-33

'29 CHEV—NICE CONDITION. E5186. 1783 Fairfield. 6-34

1935 AUSTIN COACH—NEW CORD piston rings, new valve grind, new paint, four practically new tires, leather upholstery. A great little car for economical city and suburban driving; $495. B5639. x

1936 FORD COUPE, NEW PAINT, battery, upholstery, floor mat, push-button starter, oil filter. 834 Courtney. 3-34

1936 PONTIAC SEDAN, GOOD CONDITION, $450. B 1488. 3-33

1937 FORD COUPE, A1 MECHANICHally, sealed beams, good rubber. E 6105. 2-32

1940 FORD ½-TON PICK-UP, ENGINE reconditioned as new, brakes relined, heater. Maintained in perfect condition by our own mechanic. $890. Garden House, East Saanich Road, Elk Lake. Phone Colquitz 2167. 3-33

1940 MERCURY SEDAN, $1,075, OR will take older trade. G5564. 3-32

1941 DE SOTO FOR SALE—BEEN well looked after. Apply H. M. Jones, Island Highway, Malahat. 7-32

1941 FORD SEDAN, RIGHT-HAND drive; good condition; $800. Phone G 2319. 1-32

1949 6-PASSENGER FORD COUPE, custom radio, 4,000 miles. Best offer over $2,150. Phone G 5212 or G 6457. 3-33

1949 6-PASSENGER FORD COUPE, custom radio, 4,000 miles. Perfect condition. Phone E 5212. 3-34

1815 DOUGLAS ST. — AUTOMOBILE insurance is our specialty. Hawkes Foster Ltd. (formerly Ted Hawkes & Co.). B 2101. x

NOTE
SEE ADDITIONAL USED CAR OFFERINGS UNDER AUTO DISPLAY

Rentals

TOURIST ACCOMMODATION

ATTRACTIVE TOURIST ACCOMMODATION. L.H.K. rooms. Weekly rates. 1007 Linden, five blocks from city centre. Reservations arranged. G 6225. x

CLEAN, COMFORTABLE ROOMS FOR tourists. Call 1016 Linden Avenue (just off Fort Street). 6-37

LARGE L.H.K. ROOM — CENTRAL. Weekly rates. 1020 Johnson Street. B5333. x

TOURISTS — CLEAN, COMFORTABLE room, Gorge district, all found. Phone G8719. 3-32

TOURISTS—SLEEPING ROOM BY DAY or week (reasonable), quiet, clean, comfortable. Close in; car space. 919 Hillside. 3-34

55 HOTELS

AT LORNE HOUSE—TOURIST ROOMS and complete suites. Adjoining Stadacona Park. G 8364. x

OXFORD HOTEL—SLEEPING ROOMS; daily and weekly rates. Phone G8541. 7-32

CRAIGMYLE — RESIDENTIAL AND tourist hotel; beautiful surroundings; close in. Mrs. Gannon. 1037 Craigdarroch. G0031. x

710 FORT — SINGLE AND DOUBLE rooms; daily and weekly rates. E 1021. x

57 ROOMS—HOUSEKEEPING

A BRIGHT, WARM, DOUBLE ROOM; everything supplied. Couple or business girls. E 9024. 3-34

BRIGHT BED-SITTING ROOM, — ground floor, warm, everything supplied. Lady or gentleman. 2024 Belmont. G 9024. 2-32

FURNISHED HOUSEKEEPING ROOM, bus at door; phone. 1102 Hillside Avenue. 3-34

GROUND FLOOR, LIGHT-HOUSEKEEPing room, with fireplace, electric range; conveniently situated. E 0732. 3-34

HOUSEKEEPING ROOMS, FURNISHED, 2526 Government St. Call at rear of house. 26-32

L.H.K. ROOM, FURNISHED, SUIT working couple, close in. 919 Hillside. 3-33

L.H.K. ROOM, ALL FOUND, ADULTS, bus at door, close in. E 1606. 1809 Fernwood. tf

NICE HOUSEKEEPING ROOM—GENtlemen preferred. Hillside Avenue. G6040. 3-32

2-ROOM APARTMENT AND ONE ROOM, for working couple or girls. E 0037. x

58 ROOMS, BOARD

CHILDREN CARED FOR BY MONTH or permanently, 1-5 years. Government approved farm home. $30 a month. Box 5, Errington, V.I. 3-34

FRONT ROOM WITH GOOD BOARD, centrally located. Phone G 3470. 26-32

59 ROOMS—FURNISHED

NICELY FURNISHED SLEEPING rooms; tourists; near Parliament Buildings. E9639. 26-40

ROOMS-UNFURNISHED

FOR RENT—2 UNFURNISHED ROOMS with fireplace; near transportation. 1507 Fernwood Road. 3-34

61 SUITES WANTED

JEEVES BROS.—TRANSFER & STORAGE
LOCAL and LONG DISTANCE HAULING
Packing, Crating and Shipping
LIFT VAN SERVICE to VANCOUVER
PHONE E9832 x

FREE SERVICE
TO LANDLADIES AND LANDLORDS
LIST YOUR ROOMS, SUITES AND HOUSES WITH US FOR QUICK ACTION
B 2044 — 9 TO 5 DAILY
RENTALS UNLIMITED
552 (A) YATES STREET tf

62 SUITES—FURNISHED

LOVELY LARGE APARTMENT, OAK Bay, becoming vacant Sept. 1. Beautiful sea view, large drawing room, living-room, two bedrooms. Oil heat, nice garden, garage. Phone G 3745. 3-33

SELF-CONTAINED FURNISHED SUITE. Business women preferred. Box 519 Times. 3-32

SUITES TO RENT (THREE ROOMS) OR board and room. 270X Sidney. 3-32

TWO ROOMS AND KITCHENETTE, fully furnished, heat, light and water included. $47.50 per month. G 6732. 3-34

$30—WELL FURNISHED TWO-ROOM suite for elderly couple, abstainers. Range, sink, gas. Bathroom floor. E 0187. 1-32

SUITES UNFURNISHED

3-ROOM SELF-CONTAINED APARTment. Phone G 5915. 2-33

HOUSES WANTED

YOUNG VICTORIA FAMILY WOULD like to rent house or duplex, not over $45, unfurnished. One year old girl, very careful tenants. Must move from present dwelling. Best of references. Very urgent. G 1868, day or night. 2-33

CIVIL SERVANT MUST HAVE SMALL home, duplex or four-room suite, under $50. Present conditions unhealthy for two children. References. B1914. 3-32

NURSING HOMES

CLOVELLY PRIVATE HOSPITAL, FULLY staffed, graduate nurses. Medical convalescents, chronics. 1196 Clovelly Terrace. E7814. x

68 STORES FOR RENT

FINE, CENTRALLY LOCATED DOWNtown store, suitable for wholesale or retail business. Good lease. Apply 931 Fort Street. Phone E4731. x

72 MONEY TO LOAN

ADVICE AND INFORMATION ON mortgage loans given without obligation. Hawkes Foster Ltd., 1815 Douglas. B2101. x

ANY REQUEST FOR A MORTGAGE appreciated. Pemberton, Holmes Ltd., 1002 Government Street. G6124. x

BERNARD & COMPANY
FOR LOANS
Large and small amounts available immediately for residential and business properties
AT 5%
Progressive and N.H.A. building loans
AT 4½%
620 FORT STREET PHONE B5316 tf

A FIRST MORTGAGE LOAN—
PRIVATE FUNDS
We have sums from $2,000 to $5,000 available for good residential properties or builders' loans.
GILLESPIE, HART & CO. LTD.
611 Fort Street Phone G1181 x

FUNDS ON HAND AND IMMEDIATELY AVAILABLE FOR MORTGAGE LOANS
Large and small amounts, low interest, quick decisions, reasonable charge, N.H.A. applications received. Agreements and mortgages purchased.
P. R. BROWN & SONS LTD.
1112 Broad Street Phone G7171 x

Real Estate

VACANT LOTS

OAK BAY LOT, 63x160, $1,300. B 4506. 3-33

74 ACREAGE

FOR SALE—ACREAGE, $200 PER ACRE. Apply V. A. Galt, extreme south end of Central Saanich Road. 3-33

FARMS FOR SALE

$750 EACH—CHOICE WATERFRONT lots on Dallas Road; suitable for a pair of duplex or court. Bus terminus. Phone E4101, E8484. tf

FOR SALE—68-ACRE FARM, 30 cleared, 20 cultivated; barn for 10 head, hay barn with hay, dairy, milking machine, chicken houses for 800, pigsties, manure carrier, tractor and implements, etc. Eight-room stucco house, four bedrooms, lounge, fireplace, dining-room, three-piece bathroom, hall, large living-room, rumpus room, scullery, store cupboard. Garage, electric light, telephone, hot and cold water. Creek on property. Hardwood floor, sun porch. Box 516 Times. 6-33

LISTINGS WANTED

LISTINGS WANTED
"Buyers Waiting"
FOR HOMES OF ALL SIZES AND prices, in all parts of Greater Victoria. If you have property for sale any place in Esquimalt, Oak Bay, Saanich or Victoria, please let us have particulars of same.
L. M. ROSEVEAR & CO. LTD.
1115 Langley Street Phone G6041 tf

78 BUSINESS OPPORTUNITIES

FRANK S. GREEN LTD.
Investors or homeseekers looking for an exceptional side-by-side duplex in Oak Bay call us. We have a dandy under construction ready soon. Outstanding value in every way!
Evenings, Mr. Phil Simpson, E 4782.
FRANK S. GREEN LTD.
G 4130 723 Fort St.

GROCERY AND PROVISIONS
A really fine business in excellent location with living quarters.
Good turnover, will stand investigation.
Stock approximately $3,000 to $3,500.
Price at $4000 plus stock at invoice.
Please call Mr. Waude.
H. A. ROBERTS (VICTORIA) LIMITED
1712 DOUGLAS ST. (Opp. "The Bay")
Phone B 2197. 2-32

LOCKER AND BUTCHER BUSINESS
Successful and growing Freezer, Locker and Fish business. Completely equipped. Grosses $3,400 a month.
Price, site, modern building, equipment and business. A running concern.
$22,000
Plus stock at inventory.
ALFRED CARMICHAEL & CO. LIMITED
1216 Broad St. G 7341

BUSINESS OPPORTUNITIES
(Continued)

$2200—SUBURBAN COFFEE SHOP with living quarters for a single person or couple. This very small investment guarantees you a good return. Inquiries at office only. Garden City Real Estate, 738 Fort Street. Phone G8422. 3-33

LISTINGS CANCELED

Sold the last three weeks by Jack Brown:
Guhein property, Dunsterville Rd.
329 Vancouver St.
3841 Blackwood St.
Lea Court, Vancouver St.
2925 Chambers St.
2136 McLaren St.
Have clients with $1,000 to $5,000 ready to buy your home if suitable. Revenue property, up-and-down and side-by-side duplexes urgently required. If your home is priced right we can sell it. Call
GARDEN CITY REAL ESTATE
738 Fort St. Phone G 8422 2-33

81 PROPERTY FOR SALE

PROPERTY FOR SALE, CORNER CAMrose Crescent, Maplewood Road and Derby Road. 1290 Holloway St. 6-37

WILLOWS—NEW SUBDIVISION LOTS. Corner lot is zoned for apartments. Apply to owner, E 8214. 2184 Cadboro Bay Road. 26-38

IF YOU'RE A BUTCHER, A BAKER, A candlestick maker or any of dozens of other kinds of merchants, you can profit by advertising in the Times Classified Ads.

83 HOUSES WANTED

HERE'S YOUR OPPORTUNITY FOR A QUICK SALE!
CASH CLIENT FROM WINNIPEG REQUIRES MODERN FOUR ROOMS and basement, under $8,000. Here are some features he is looking for:
(a) A good district and sewer system if possible;
(b) Front bedroom suitable for twin beds;
(c) Developed grounds (one lot is sufficient);
(d) Taxes under $140;
(e) Drive-in garage.
Higher prices up to $8,750 will be considered if the home has oil or hot-water AUTOMATIC HEAT.
If you feel your home may suit my client, please call me today at B 2101, or this evening at B 4494.
(Ask for Mr. Douglas Hawkes)
HAWKES FOSTER LTD.
1815 Douglas St. (Just North of H.B.C.) 1-32

IN CITY, OR CLOSE IN, 4 OR 5-roomed bungalow; fairly modern. No agents. $6,000 range. Box 214 Times. 3-34

OAK BAY, OLDER-TYPE BUNGALOW. No agents. $6,000 range. Box 215 Times. 3-34

UNFINISHED HOUSE WANTED—Cheap for cash. B1393. tf

WANTED—LARGE HOUSE OR GUEST house in Victoria or vicinity by resident of Toronto desiring to move to the west coast. State particulars in full to Box 520 Times. 6-35

IT'S NO EMPTY RUMOR
that the quick way to fill spare rooms with paying guests is by ordering a Daily Times Want Ad. Phone B3131. Evenings B3132, up till 8 p.m.

HOUSES FOR SALE

A BEAUTIFUL REVENUE PROPERTY on Gorge Road, close in. Large house with tourist license. Room to make auto court. Must sell at once. $8,500 or nearest offer. Owner, E 9575. 2-32

A GOOD UP AND DOWN DUPLEX. $7,950. E 7975. 6-36

ARTISTIC BUNGALOW — OWNER leaving town. New with all modern designs; 2 minutes to bus stop and shops. Box 319 Times. 3-34

FOR SALE OR TRADE AT MORTGAGE agent's price, lovely six-room home. Nine years old. Full basement, electric hot-water tank. H.A. furnace to every room. Laundry tubs, lino, Venetian blinds, etc. Phone owner, G 8914. 5-35

FOR SALE BY OWNER—8 ROOMS AND 2 baths, on 3 lots in fruit, vegetables and berries (extra lots can be purchased). This house is in first-class condition inside and out. Highly located; low taxes. Early possession. Price $6,895. Box 158 Times. 1-32

FIRST-CLASS TENANTS REQUIRE 2 or 3-bedroom house by Sept. 1 on permanent or temporary basis. B 4919. 3-34

FINANCIAL SURVEY LTD.
JUBILEE BARGAIN
Here is a delightful four-room stucco bungalow only two years old. This home has been tenanted and needs some decorating inside. Has hardwood floors, fireplace, Pembroke bathroom. Full cement basement, attached garage. This is a genuine bargain in this desirable area at for $7350
near offer)
Contact L. E. Kirk, eves. B 2388

$2,000 DOWN
Balance like rent buys this attractive, new, four-room bungalow. Situated on a corner lot, this outstanding home consists of large living-room with fireplace and hardwood floors, two spacious bedrooms, Pembroke bathroom, a dream kitchen with dinette. Utility room with laundry trays. This is excellent buying at $6950
Contact L. E. Kirk, eves. B 2388
1324 Government St. B 1012 or E 4544

GOOD VALUE
Seven rooms in excellent condition, four down and three up, double plumbing basement, hot-air heat. Immediate possession, owner wants quick action. Price $6500
Will consider offer.
N. H. CAUFIELD, 304 Pemberton Bldg.
E 9932, evenings E 1778. 6-36

NEW BUNGALOW, FOUR-PIECE BATH, central hall, large living-room, kitchen, dinette, two bedrooms, price moderate. 2063 Kings Road. 3-34

NEW FIVE-ROOM HOUSE—BASEMENT with H.A. furnace and garage. Lake Hill district. Information, phone G4979. tf

OAK BAY
Situated on Central Avenue, 7-ROOM STUCCO SEMI-BUNGALOW. Hardwood floors in hall, living-room, dining-room and two bedrooms. Concealed stairway to two bedrooms up. Kitchen with tiled sink, wired for range. Four-piece bathroom down. Full cement basement, H.A. piped furnace. Drive-in garage.
Exclusive Listing
PRICE
$10,000
ALFRED CARMICHAEL & CO. LIMITED
1216 Broad Street G7341
Member Victoria Real Estate Board tf

84 HOUSES FOR SALE
(Continued)

OAK BAY—FIVE-ROOM BUNGALOW. Price reduced. Low taxes. Phone owner, E3069. 12-35

OAK BAY — SOUTH OF AVENUE — family home or revenue. Hardwood floors, Venetian blinds, hot-air furnace, drive-in garage. E 8658. 12-42

SALE BELOW COST, NEW FIVE-ROOM stucco bungalow with 4.34 acres farm land, close in. Any reasonable offer accepted. Private. G 7108, evenings, G 4982. 26-57

SEA VIEW — EIGHT ROOMS, HOT-water heat, landscaped grounds. Owner, 345 Foul Bay Road. E 5292. 6-36

THE ONE AND ONLY LIKE IT ON island, two bedroom American home with all the fixtures. For information phone G 8914. Will sell or trade. 5-35

4-ROOM HOUSE, BRAND NEW, SEVEN-foot basement, copper piping. In Saanich, 3-mile circle. Quick sale, $6,500. Phone E 7589. 6-36

KER and STEPHENSON LTD.
Today's Special Buys
Quadra Area
This is a brand NEW stucco bungalow. Situated close-in on a beautiful ½-acre site. Has living-room with fireplace, cabinet kitchen, two bedrooms and a three-piece bathroom. Attached garage. Duroid roof. Owner leaving for England so must sell quickly. $2500 CASH will handle, with full price only $5500
View Royal
In this most desirable district is this really attractive and comfortable home. Has living-room with fireplace, two fine bedrooms, a cabinet kitchen, and four-piece bathroom. There are hardwood floors in the living-room and hallway. A very large lot, with a nice garden. Taxes low $6300
Fairfield—Reduced
This stucco bungalow has a very nice view of the sea. Has living-room, dining-room, kitchen with breakfast nook, two bedrooms and bathroom, which is fully tiled, floors and walls. Cement basement in this home, with HOT-WATER HEATING. This home is wired for electric range, and is fully insulated. Full price now only $6750
KER and STEPHENSON LTD.
Member Real Estate Board of Victoria
909 Govt. G 4127
Night Phones:
G 9216, B 3075, E 6536.

$1250 DOWN
Remainder as rent, gives you possession of this compact four-room bungalow with basement and separate garage.
Full price $3510
Please ask for Stan Evans
Evenings G 8286
FERNWOOD
A dandy four-room siding bungalow in lovely shape. Basement, furnace and separate garage. Dandy garden with fruits.
Rush Sale $4200
Please ask for Stan Evans
Evenings G 8286
RIDINGS REALTY
102, 1216 BROAD ST. E 9721 or E 3022

Charm Charm Charm
Nestled at the foot of Mount Tolmie on one acre of perfectly-landscaped land in lawns, roses, shrubs, fruits, vegetable garden, etc., this lovely six-room home, built just before the war, has a full basement, cooler-room and hot-air furnace. Main floor has through hall, kitchen, dining-room, Pembroke bathroom, bedroom and living-room with fireplace; there are also two finished rooms up. If you wish comfort and beauty in a secluded setting, this grand home has all these. Acre can be subdivided, with ready market for the extra lots, if desired.
Full price $7950
CENTRAL REALTY
715 VIEW ST. B 2157
Evenings G 2420

VERNON MARTIN & Co.
739 VIEW STREET B 4564
"Groceries" - "Drugs"
"Post Office"
"Equipped Garage"
Excellent business, plus good three-bedroom bungalow. Complete, and doing over $3,000 per month. Anyone buying this will be assured of a real future. Reasonably priced at $17,000
Listing 1401.
Ask for Mr. Pitt, B 2012.
Member of the Real Estate Board of Victoria

GORGE
Just completed, a very attractive stucco bungalow. This charming home has a large living-room, open fireplace, two large bedrooms, very modern cabinet kitchen with BRAND NEW ELECTRIC STOVE, and nice dining section. Pembroke bathroom. Full high basement, H.A. heat, nice lot. This home is set amid new homes and can be purchased with about half cash balance on low monthly payments.
The asking Price $8500
Real Estate Dept. G 1011
Evenings Mr. Heppell B 1878
Stewart Clark & Co.
Real Estate - Mortgages - Insurance
314 Pemberton Bldg. Phone G1923

RITHET
B 4251
VIEW!
Oil-O-Matic Hot Water
HALF-ACRE PROPERTY
This is a fully modern home with a most unique architecture and floor plan. Nicely situated on a high secluded half acre of ground. A marvelous view of the surrounding countryside and the Ocean. You can watch the ships go by from your own front patio. There are five really spacious rooms, a through hall, a grand living-room, fireplace, hardwood floors like new. The Bedrooms are really spacious with double closets, nicely appointed kitchen, wired for range, etc., utility room. Large attached garage with extra lumbing; Pembroke bathroom; master bedroom with base-to-base carpet. Taxes only $75. Oil and hot water heating plant, automatic domestic hot water. There is not another home like this one! A view from every room! Two years old, absolutely spotless. Fully insulated. Choice location three miles from city centre. A charming home designed to give every comfort. Price $17,000
OAK BAY
One Year Old
DE LUXE STUCCO BUNGALOW OF FIVE BEAUTIFUL ROOMS. The last word in home designing, ultra-modern kitchen with an abundance of cupboards, breakfast space and a good-size adjoining utility room. Attractive living-room, Colonial fireplace, spacious entrance hall, separate dining-room, two bedrooms with walk-in closets. Pembroke bathroom with expensive fittings. Oak floors are like new. Finest grade inlaid linoleum. Fine plaster work. Full daylight basement with an extra room. Copper pipe, cove ceilings. Garage. Constructed by a master builder. Very nice garden, front and back, some good trees. The whole property is immaculate and all fenced. Owner leaving Victoria.
Full price $11,900
RITHET CONSOLIDATED
LIMITED
Member Real Estate Board of Victoria
706 FORT ST. PHONE B 4251
Evenings:
Mr. Custance, E 7930; Mr. Levitt, G 6888; Mr. Belcher, G 3594

THE ROYAL TRUST CO.
4021 Saanich Road
Compact four-room bungalow. Attractive living-room finished in nature wood panelling with Dutch fireplace. Two bedrooms, bathroom and kitchen. Large lot, taxes under $50. Please telephone for appointment to view.
$6300
Foul Bay
Attractive new stucco bungalow of six rooms. Living-room 16 ft. x 14 ft., with a nook, cabinet kitchen, can use either gas or electric stove, three bedrooms, three-piece bathroom. Hardwood floors in main rooms. Hot-air heating, thermostat control. Part basement. Separate garage.
$13,000
Offer considered.
Oak Bay
Delightful location south of the avenue, convenient to the park, schools and sea. An eight-room house with two bathrooms; one bedroom and bathroom down. Large living-room, modern cabinet kitchen. Inlaid oak floors in main rooms. House in excellent condition. Small landscaped garden. Separate garden.
$15,000
THE ROYAL TRUST CO.
1205 GOVERNMENT ST. E 4126
Member Real Estate Board of Victoria

Two Revenue Houses For $8400
Right next to large hospital. Wonderful proposition for rental purposes. One rented now for $43.50, owner living in other and can rent upstairs for at least $30. Bound to be snapped up quickly.
Four Bedrooms
REVENUE POSSIBILITIES
$2000 Down
Good, solid, seven-room house in West Victoria area. New Duroid roof and excellent large basement for storage purposes and garage.
Only $5900
Hagar & Swayne Ltd.
626 VIEW STREET, VICTORIA, B.C.
Evenings: Bel. 489
Member Real Estate Board of Victoria

Headline is Waterfront
OAK BAY
Sparkling five-room prewar stucco bungalow. Sheltered, secluded, with full unobstructed view of the Straits, Mt. Rainier and Mt. Baker. Full basement, automatic hot-water heat, drive-in garage. Fully landscaped property. Enjoy gracious living in this beautiful spot.
Full price $15,800
Mr. MacDonald, Evenings B 1542.
HALLMARK & CO.
307 CENTRAL BUILDING B 1513
Evenings G 6770 or B 1542.

ALTON AND FLEMING
1006 BLANSHARD ST. Phone G 5112
Bungalow—Colwood
$6500—One acre of the very best land in this popular district. Fruits, berries, lawns, etc. Well constructed four-room bungalow (brick and cement) part basement. Good garage and chicken house. Any reasonable terms considered.
Evenings, Phone Mr. Fleming E 4762

Garden City Real Estate
738 Fort Street
Kent Bldg., One Flight Up, at Top of Stairs
PHONE G 0422
$1000 DOWN
Bungalow-type three-room home. Utility and sunporch. Cream siding with concrete foundations. Quarter-acre in garden and fruit trees. Right on the main highway, five minutes from the city. Price includes kitchen range, washing machine, linos and blinds. There is a woodshed, garage and chicken house on the property. Full price only $4200
$1300 CASH
and $45 monthly buys a nice four-room bungalow with attractive living-room, two bedrooms, cabinet kitchen and utility room. Full price only $4350
Call evenings G 9161.
$2000 DOWN
Attractive home in desirable Jubilee district. Four good-size rooms plus sunroom and pantry. This is a very well-constructed house with full warm basement. Central hot-air heating. Full lot on quiet street near transportation and schools. Drive-in garage. A steal at $4500
Evenings Call G 9161
Close to City Centre
Five-room bungalow in very good condition. New garage, nice large lot with fence for only $4200
$1500 down. Full price
Evenings call B 4339.
$1500 CASH
and $40 per month will buy a lovely five-room white siding bungalow in a nice district; consists of large living-room with open fireplace; two bedrooms, kitchen, dinette, three-piece bath. Full basement, hot air piped furnace.
Large lot. Full Price $5750
Call Jack Brown—Evenings G 4976
FAIRFIELD
Nice five-room bungalow with large living-room, open fireplace, guest-size dining-room. Two twin bed size bedrooms. Cabinet kitchen, full cement basement, hot air piped furnace. All rooms have nice large windows, beautiful landscaped grounds and garden. Separate garage.
Full price only $6700
TERMS ARRANGED
Evenings B 4339
DUPLEX
Two exceptionally nice four-room suites, each with separate entrance, consisting of living-room with fireplace, dining-room, bedroom, three-piece bathroom. Standing in charming garden.
Full price $6950
Call Jack Brown; Evenings G 4976.
OAK BAY DUPLEX
Very nice up and down duplex consisting of two suites each of six rooms. All in spotless condition also three rooms in basement. Air conditioned throughout. Automatic oil heated. Income $130 monthly plus six-room suite for owner. On two large lots.
For appointment phone Jack Brown, evenings G 4976.
$8500 EXCLUSIVE
1576 BOWAN. Open for inspection today. Lot 150x186. Hardwood floors throughout. All outside walls insulated. Septic tank. Drive-in garage. Electric range and Venetian blinds included with this ultra-modern home. Cove ceilings. Garage. Laundry tubs. Copper piping. THIS PLACE HAS EVERYTHING A MODERN HOUSE SHOULD HAVE. COME AND SEE IT.
Garden City Real Estate
738 FORT STREET,
Kent Building, one flight up at top of stairs.
Phone G 0422.

BOORMAN'S
OAK BAY
Close to Willows Beach
White Stucco Bungalow
This small bungalow is ideally situated and has very nice grounds with several fruit trees and a short distance to STORES, BUS, and WILLOWS BEACH. Living-room with open fireplace, dining-room, kitchen with tiled sink, three-piece bathroom, two bedrooms. Basement with hot-air piped furnace.
Taxes $60. PRICE $7500
Evenings Phone M. Scott, G 3696.
BOORMAN INVESTMENT CO. LTD.
620 VIEW ST. Phone E 2132, E 9842
Member Real Estate Board of Victoria

James Bay—Revenue
$75 Per Month
EXCELLENT PROPOSITION. HOT-WATER HEATED, three rooms for owner, property in spotless condition. Close to waterfront, $4,000 handles.
Full price $7000
Oil-O-Matic Heating
Gorge district, three-bedroom home, consists of living-room with fireplace, dining-room, cabinet kitchen, nook and bathroom, one bedroom down and two upstairs. Basement, furnace and garage. Fine garden.
Full price $7000
McCANDLESS REALTY
844 FORT STREET PHONE E 6111
Evenings, Mr. Rogers, G 8506

BEAUTY SALON
$1350
Excellent equipment, located in growing and well-populated district. Reasonable rent. Lease. Full particulars, see
F. A. Fitzsimmons
Empire Realty Co. Ltd.
820 Pemberton Bldg., E 7441

KING REALTY
B 2131
Beautiful Bazan Bay
$9500
This lovely five-room bungalow in this choice location. Full basement, abundance of water, plus one acre. Situated on one of the best vantage points of the Island-Experimental Farm Hill-North Saanich. I cannot begin to describe the beauty of this dream home. Seeing is the only method, so if you are interested in this choice location I will be glad to show you this magnificent home.
Hugh M. Roberts
Office hours evenings, Sidney 35K
View Royal
Modern four-room stucco bungalow in this choice location. Full basement, two bedrooms on first floor and two semi-finished rooms upstairs. Insulated. On large lot on Island Highway. Six years old.
Full price $6500
For particulars contact
Hugh M. Roberts
Esquimalt
Four-room white siding bungalow in excellent condition. Cement basement, H.A. furnace, nice garden.
Excellent value $6500
Phone Mr. Turner, G 5873
City
Five-room bungalow in good shape. Cement basement. Owner leaving town. Terms on $4950
Phone Mr. Turner, G 5873
DUPLEXES
One—side by side $15,000
One—side by side $16,000
One—side by side $17,000
One—side by side $19,000
One—side by side $21,000
Only $1000 Down
ON A FULL PRICE OF
$5000
for this beautiful four-room stucco bungalow. Most attractive and practically new. Lovely garden.
See Mr. Mylrea—Evenings G 8836
$6250
Buys this attractive six-room home, newly decorated inside and out, and spotless. Full basement, furnace, nice grounds. Terms as attractive as this home.
See Mr. Loeb
King Realty
1233 GOVERNMENT STREET
Member of the Real Estate Board

L. M. ROSEVEAR
AND COMPANY, LIMITED
1115 LANGLEY ST. PHONE G 6041
FOR SALE
FURNISHED OR UNFURNISHED
A bungalow comprising four rooms and bathroom, basement, garage, new hot-water heating system. In A.1. condition inside and out, a nice garden, fruit trees, lawns, berries, shrubs, vegetables, etc. Low taxes. Clear title. Early possession. Located in the popular Oaklands district, Victoria. An ideal home for a retired couple. Quiet location.
ONLY $4500 UNFURNISHED
ONLY $4950 FURNISHED
QUADRA DISTRICT
A new stucco bungalow, four rooms and bathroom, fireplace, Pembroke bath, garage, etc. Early possession. Offers invited.
Price $5500—Terms
One-third cash, balance monthly. Discount offered for all cash.
VICTORIA
A close-in bungalow, five rooms and bathroom, with basement, furnace, etc. Low taxes. Early possession. A good buy.
Only $3950 Cash
"Inspection by Appointment."
L. M. ROSEVEAR
AND COMPANY LIMITED
1115 LANGLEY ST. PHONE G 6041

LAKE HILL DISTRICT
Four-room bungalow, new, with attached garage. It contains vestibule, large living-room with fireplace and oak floor, two large bedrooms, Pembroke bathroom and cabinet kitchen with plenty of cupboards, inlaid lino on the floor. This is a very attractive bungalow and immediate possession can be given.
$6950
$1500 DOWN
Four-room bungalow located on large lot near bus and school in Saanich, living-room with heatalator fireplace, two bedrooms, bathroom and kitchen. Cement foundation, no basement. Immediate possession.
Price $4000
P. Hope; Evenings E 6924.
CABELDU & MAY Ltd.
1212 BROAD STREET E 2174

GORGE DISTRICT
REDUCED TO SELL
Well-built, brand new four-roomed bungalow with a full basement and attached garage. Living-room finished in knotty pine. Electric water heater.
PRICE $6950
H. G. Dalby & Co. Ltd.
634 VIEW STREET PHONE E 6241
Evenings: E. G. Morley, G 8218
W. Dalby, Col. 251M

P. R. BROWN & SONS LTD.
REAL ESTATE INSURANCE AGENTS
Member Real Estate Board of Victoria
1112 BROAD STREET G7171
BURNSIDE
Two fine lots with family orchard. Comfortable home of five good rooms, fireplace, basement, furnace and separate garage. Everything in perfect condition. A solid, comfortable, well-kept property $6300
Please contact Mr. Prisk
Evenings G 3419
WILLOWS AREA
Five rooms, Cranmore Rd. $6850
Five rooms, Dalhousie St. $6800
Three lots
$1050 $2100 $2500
Triplex revenue $10,500
Eight rooms, seaview $5250
Please call Mr. Burton J.
Evenings E 1291
FAIRFIELD
HOT WATER HEAT
Situated on a nice quiet street, stucco bungalow of five rooms, living-room, dining-room, two bedrooms, three-piece bathroom and modern kitchen wired for range. Full basement. This is a very desirable property. Price $6750
Please contact A. M. Millar
Evening G 9214
OAK BAY
This beautiful six-room stucco home has large living-room with fireplace, guest-size dining-room, cabinet kitchen, wired for range; open stairway to three good bedrooms, lovely four-piece bathroom, also plenty of cupboards. Oak floors throughout. Full cement basement with extra toilet, basin and tubs. Automatic air-conditioned furnace. Separate garage. Half-acre of landscaped garden. Full price $13650
Please phone Miss Courtnall G 2217
TWO FINE HOMES
Adjoining Properties
1.—White cedar siding bungalow built with best obtainable materials. Large living-room, dining-room, den, two bedrooms. Full basement and rumpus room. Hot Water Oil Heat. Double garage and workshop.
2.—Pretty four-room stucco bungalow, stream-lined kitchen and dutch nook. Hot water radiation to all rooms.
Both properties have unobstructed Gorge view. Ideal for a good home and revenue. Priced for immediate sale $18,500
Evenings—Mr. O'Toole G 1275
P. R. BROWN & SONS LTD.
Established 1908

LOWER-PRICED CITY HOMES
Five-room bungalow. Good repair. Garage. Cash $3950
Four-room bungalow. Two-room suite in basement rents $32.50 ($2,700 cash handles) $5975
Four-room frame bungalow. Living-room 15 x 25. Terms $5250
Seven rooms. Five rooms and bathroom down. Two rooms up. Hot-air furnace. Garage $5800
Nine rooms. Four down, five up. Hot-air furnace. Garag. ($2,700 cash) $4950
Ask for T. B. Monk.
J. H. Whittome & Co.
LIMITED
901 GOVERNMENT ST. B 4235

GILLESPIE, HART
AND COMPANY LIMITED
GORGE WATERS
Spacious 10-room home, monthly revenue of $160, plus large four-room ground suite for owner. Additional suites can be added. Good basement. Attractive garden on two large lots and stable for horses. Very good value, at, on terms $12,000
See Mr. Beasley—Eves. E 2225
FAIRFIELD
Good six-room house, redecorated, copper plumbing, Durold roof, close to park, shops, sea and within walking distance. A good family home $6850
See Mr. Holms—Eves. G 1068
GILLESPIE, HART
AND COMPANY LIMITED
611 FORT ST. PHONE G 1181
Member of the Real Estate Board of Victoria, B.C.

No. 21—
SELKIRK WATERS
10 ROOMS — ONE ACRE
Owner's suite on ground floor contains 5 large rooms, upstairs has two self-contained suites rented at $160 per month. Lawn running down to water's edge, about 100 feet of waterfront. Fruit trees and garden. Full basement with piped furnace. Lovely place to live, close in and excellent revenue. Full price, TERMS $12,000
No. 17—
Carey Road Bungalow
LARGE LOT — LOW TAXES
Very attractive stucco bungalow containing hallway, living-room with fireplace, hardwood floors, 3 bedrooms, cabinet kitchen, 4-piece bath, stairway to one room up. Attached garage. Well built and in good repair. Priced at $6300
SWINERTON & CO.
LIMITED
620 BROUGHTON STREET
Est. 1889
E 7181 Evenings E 2661

H. A. ROBERTS
(VICTORIA) LIMITED

VIEW ROYAL
$8000 or Offer
$2500 Cash

Six rooms with small self-contained suite in basement. House is four years old and has excellent garden with fruit trees. Full cement basement. Hot-air heating. Pembroke bathroom. Cabinet kitchen, wired. $8,000—$2,500 down, balance monthly.
Phone Belmont 79 Evenings.

OAK BAY
HALF BLOCK FROM BEACH DRIVE

Attractive older-type bungalow of five rooms. Large living-room with fireplace and oak floors. Two bedrooms, dining-room, bathroom and kitchen. Delightful garden, 90 x 120, with fruit trees. Near stores and transportation **$7950**
Phone Belmont 79 Evenings.

OAK BAY

Exceptionally good two-bedroom home in Oak Bay, with very attractive living-room with fireplace. Large kitchen and bathroom, garage and good garden. Clear title. To be sold quickly and priced accordingly **$5500**
Please call Mr. Waude, G 0657.

VERY LOW DOWN PAYMENT
Pay Like Rent

A four-room bungalow older type. High location and very pleasant surroundings. Has living-room with fireplace, two good bedrooms and bathroom, large family kitchen, and basement. You should investigate this unusual opportunity. Full price **$4950**
Please call Mr. Waude, G 0657.

CASH— $850 —CASH

Four-room bungalow with basement situated on quiet street in city close to school, transportation. Don't delay. Act at once.
Full price **$4950**
C. Lambe—Days B 2197; Eves. B 2435

OAK BAY REVENUE
Exclusive Listing

Converted into suites in excellent location on waterfront—corner St. Patrick and Beach Drive. 44¢ Transit. This home is in beautiful state of repair inside and out, completely decorated throughout, and in truly immaculate condition. The view is unsurpassed of sea and mountains. priced at **$15,250**
Drive by—
Inspection by appointment only.
Call Mr. Waude—G 0657 evenings.

H. A. ROBERTS
(VICTORIA) LIMITED
1112 DOUGLAS STREET
(Opp. "The Bay") Phone B 2197
Member of the Real Estate Board
"Also Island Offices at Duncan, Nanaimo, Port Alberni and Courtenay"
"WE COVER BRITISH COLUMBIA"

L. M. ROSEVEAR
AND COMPANY, LIMITED
1115 LANGLEY ST. PHONE G 6041

Good Home Buys IN Modern Bungalows

Located in the popular Quadra-Smith's Hill district, a near new, modern five-room stucco bungalow, situated in a lovely garden in a nice quiet location. Only one block from bus. Complete with basement, furnace, garage, laundry tubs, fireplace, tile sink, numerous special built-in features, Pembroke bath and shower, entrance hall, central hall, etc. Early possession arranged.

Only $7850—Terms
One half cash, balance arranged.

SAANICH
High Gorge District

An exceptionally well-built extra large modern stucco bungalow, comprising four full-size rooms and bathroom. Complete and up to date in every way. Oak floors in all rooms, fireplace, Pembroke bath and shower. Lovely tile sink and numerous special built-in features in a nice large kitchen, basement, furnace, laundry tubs, and hobby room, nice garden. Low taxes. Early possession and a good buy.

Only $7950—Terms
One-half cash, balance arranged.
"For Inspection See"

L. M. ROSEVEAR
AND COMPANY LIMITED
1115 LANGLEY ST. PHONE G 6041

REVENUE PROPERTY

NINE-room house; double plumbing; gas laid on; corner lot near the park. $1,500 DOWN, BALANCE EASY PAYMENTS.
PRICE **$5950**
Bob Watters, B 4677.

HIGH QUADRA

UNBELIEVABLE — BUT TRUE! A brand new four-room stucco bungalow with modern cabinet kitchen and Pembroke bathroom, situate on two nice lots for $2,500 cash—terms on balance. Owner leaving the country in two weeks.
FULL PRICE **$5500**
Charles Kirke (Eve. Colq. 114X).

CAPITAL CITY REALTY
630 CORMORANT STREET G 1922

Lown Down Payment

Four-room bungalow with nice sea view and situated on approximately one acre of land, inside the three-mile circle. Living-room with fireplace, convenient kitchen, Pembroke bathroom and two bedrooms. Owner says sell with low down payment to responsible party. Drop in and talk it over. Full price only **$5750**

Bayne & Normington
111 PEMBERTON BLDG. B 1121
Res. G 5884

BERNARD & CO.
B 5316

TWO YEARS OLD

Four lovely rooms and Pembroke bathroom. Full basement. Fully insulated. Excellent garden.
Price **$7600**

$2000 DOWN

Balance on easy terms buys this 10-YEAR-OLD semi-bungalow of six rooms, full basement, close to school and transportation.
Full price **$7350**

NEW and ATTRACTIVE

Bungalow within THREE-MILE RADIUS. Close to transportation. Four rooms and bathroom. Hardwood floors. Attached garage. Price **$6950**

SPECIAL
Excellent Value

Owner leaving for Vancouver and must sell attractive six-room bungalow with cement basement. Corner lot in HIGH QUADRA DISTRICT.
Price only **$6300**

MONEY FOR YOU!

Balance on easy terms for Entire ground floor for owner plus three self-contained rooms upstairs with very good revenue possibilities. Full basement. Walking distance from town.
Price **$5950**

$1500 CASH

Balance on excellent terms. Seven rooms. Full cement basement. Excellent location near park, schools and transportation.
Price **$5850**

$1250 DOWN

this HOME AND INCOME comprising well-built house with three lots. Possession of three rooms with substantial revenue. Walking distance from downtown. Full price **$5500**

BERNARD & CO.
Member Real Estate Board of Victoria
629 FORT ST. PHONE B 5316
Evenings G 2060 - G 9083

SELECT OAK BAY HOME

6 Large Airy Rooms
Hardwood Floors
Cement Basement
Rumpus Room
Hot-Water Heat

We can recommend this as one of Oak Bay's selective homes in a very attractive park-like district. The owner needs a larger home. You, as a prospective buyer, are invited to view this property and tell us what you are prepared to pay as a purchase price. No reasonable offer in comparison with other like homes in the same area will be refused. We will appreciate your interest.

Call Mr. Ames

GEORGE RANDALL
1309 DOUGLAS
Phone G 8109 Evenings B 3248

GORGE WATERFRONT

1¼ ACRES APPROXIMATELY, AND A RESIDENCE containing living-room, dining-room, kitchen, 2 bedrooms and bathroom upstairs.

2-car garage with large room above.

Shade trees and an orchard of full-bearing trees.

IN A GOOD DISTRICT.

THIS PROPERTY LENDS ITSELF FOR FURTHER DEVELOPMENT.

PRICE
$10,000

LEACH and SPARKS
1119 BLANSHARD ST. E 4117

$2975 Full Price. Must be cash. Neat four-room cottage. Fernwood district. This little place is spic and span. Large garage and wood shed. Low Taxes.

$3600 Four-room bungalow. Full cement basement. Separate garage and extra large lot in Saanich, 1½-mile circle. Low taxes.

MICHAEL BROTHERS
E 7841 636 JOHNSON ST. E 8042
Evenings call Mr. Michael, G 5106.

PEMBERTON HOLMES LTD.
1002 Government St.
G 8124

Transit Road View—Large Lot

EXCELLENT LOCATION. Entrance hall with open stairway. Living-room and dining-room with open fireplace. Pantry and kitchen. Upstairs: Three bedrooms, one with open fireplace. H.A. heating. Separate garage. Attractive garden.
PRICE **$12,500**
For Appointment to View, Please Call Violet McLean—Evenings G 6867

In Burleith Stucco Bungalow

In a very nice setting, lovely homes and district, this bungalow is close to the water. Has entrance hall and living-room with hardwood floors and fireplace. Two bedrooms, Pembroke bathroom. Lovely cabinet kitchen and dining nook with corner windows. Full cement basement, hot-air piped furnace and fireproof drive-in garage. PRICE **$8950**
Please Contact Reg. Caselton Evenings—E 8464

North Saanich Seafront

About two acres with approximately 200 feet of seafront and with small private beach. Almost new, exceptionally well-built stucco bungalow of five rooms with extra room in basement with shower. Very modern kitchen with plenty of cupboard space. There is also perfect all-year-round anchorage within short walking distance. Excellent water supply with automatic electric pump. IMMEDIATE POSSESSION. EXCLUSIVE AGENCY. PRICE **$15,750**
Please Ask for Mr. Hall

Special, Exclusive! James Bay Cedar Siding Bungalow

AUTOMATIC OIL—
AUTOMATIC HOT WATER
Only $9800—Terms

This beautiful house is for sale due to owner being transferred. New heating plant alone cost $1,500. Make your offer to any of the following:
V. McLean, Evenings G 6867
V. Hope, Evenings E 4308
R. Caselton, Evenings E 8464

Taxes $34
Cash to Handle, $3000

BALANCE—$30 PER MONTH
Here is a little beauty of five rooms. Very, very large living-room with open fireplace. New furnace, new wiring. Lot 100x100. Here's your chance gardeners — Apples, fruits, peaches, pears, grapes. Secluded district. FULL PRICE **$6100**
Apply Vance Hope, Evenings E 4308, or Reg. Caselton, Evenings E 8464

HICKS & FARRANT REALTY
1710 DOUGLAS ST. PHONE B 5041
Opp. HBC Store—Parking No Problem

$1000 DOWN
LANGFORD

Balance as rent. Beautiful three rooms, utility and bath. Nearly half-acre land. New garage. Close to highway and stores.
Price only **$4200**
Ask for Mr. Davis. Eves. G 3196

SIX ROOMS

Yes, all on one floor, close in, clean. Low down payment.
Owner's price **$5250**
Evenings, Call B 3663

NEW HOME

White stucco, four rooms, full basement; modern kitchen. Hot-air furnace. Immediate possession. One-third cash, balance $40 per month. Price **$6400**
Ask for Mr. Davis, Eves., G 8196

GUEST HOUSE

A lovely guest house, set in beautiful grounds; 14 rooms in all, oak floors, a grand suite for the owner. Gross income over $400 excluding a two-room suite not at present occupied. Oil hot-water heating. Will consider trading your home.
Price **$14,500**
With furniture $16,500
Ask for Mr. Drew—Eves. Call G 1776

COFFEE SHOP

Close in, doing business of $1,200 per month. New and up-to-minute equipment. Living quarters. Owner called east.
Price **$3400**
Ask for Mr. Davis—Eves. G 3196

Hicks & Farrant Realty
TELEPHONE B 5104

FINANCIAL SURVEY
LIMITED

Near Foul Bay Road South of Oak Bay Ave.
$1500 Down

Attractive four-room bungalow, full basement, hot-air, Duroid roof, separate garage, lovely grounds, 13 nice fruit trees. Taxes $69. $1,500 down, balance $45 monthly. Full price **$6500**
Contact P. G. Williams.

1324 Government Street
Phone B 1017 or E 4544

Near Lumber Mills

Older-type seven-room home with part basement, piped furnace and garage. This year's taxes $68. Bargain for someone at **$4000**

JAMES BAY
BIG WORKSHOP

Six-room bungalow with basement and furnace. Newly decorated. Two-story building, 40 x 43, on lane at rear. Price **$6300**

Page's Pictorial Realty
706 FORT ST. B 5106
"Hundreds of pictured home bargains"

THE B.C. LAND
& INVESTMENT AGENCY LTD.
(Our 86th Year in Real Estate)

$1000 DOWN
WALKING DISTANCE

A neat little four-room, newly decorated and in good condition. Small lot with nice garden at back. This home is ideal for the small family and must be sold immediately. Taxes only $45. Balance on reasonable monthly payments.
Full price **$3950**

Unfinished House

Located on a corner lot 100-ft.x143-ft., this six-room house has a full basement and attached garage. It is framed up to the ceiling joists and lite walls are sheathed. Maple trees, three apple trees on property. Price, as is **$1750**
Please Ask for Mr. W. O. Cameron

$6300 buys large and comfortable stucco bungalow, four rooms and utility room. Big living-room with fireplace. Oil circulating heater keeps house warm. Good lot, some nice trees. No basement steps to climb, handy to bus. Oak Bay (North,). Price $6300.

$9750 only, buys large stucco semi-bungalow of eight rooms. Three bedrooms and bath down. Two up and wash basin. Double living-room. Fine high basement. Situated north of Oak Bay Avenue, close to schools, beach and playgrounds.
Please Ask for Mr. C. R. V. Bagshawe

A GOOD HOME
Priced Right

This home is solidly built and is in excellent condition. Good Duroid roof. Well painted, very nice grounds. Front and back enclosed porches. Entrance and through hall, den, large panelled living-room with fireplace, large kitchen, two bedrooms and bath. Full high basement with hot air furnace. Terms half cash, balance $50 month.
Price **$6850**

LOTS—ACREAGE

If it is a lot, or large or small acreage, we have it. Come in and we will be glad to go over our listings with you.
Please ask for Mr. Heine—Eves. E 6595

922 GOVERNMENT STREET G 4115
Member Real Estate Board of Victoria

OAK BAY NORTH

Attractive five-room stucco bungalow in lovely condition, modern in every respect with large living-room, family dining-room, cabinet kitchen, two good bedrooms and four-piece bathroom. Extra space up connected by concealed stairway. Full cement basement. Drive-in garage, Hot-air furnace. Located on quiet street, handy to school and transportation.
PRICE (terms) **$11,500**

MT. TOLMIE

Cosy four-room stucco bungalow. Nice living-room, compact kitchen, utility room, two handy bedrooms, bathroom, separate garage. This is a lovely home for (terms) **$6500**

$1000 CASH

Six-room family home in good condition. Circulating oil heater. Large lot with fruit trees.
Snap. PRICE **$3900**

H. A. HUMBER LTD.
1220 BROAD ST. PHONE E 3253
Evenings call: Mr. Hall, G 1029; Mr. Quincey, G6306; Major Yardley, G1656

FRANK S. GREEN LTD.

SOLID BRICK CONSTRUCTION

VERY SUBSTANTIAL FAMILY HOME within walking distance to city centre. All large rooms and in fine repair. Truly a solid home which will stand for many years. Fine large lot in lawn and good vegetable garden. POSSESSION AND TERMS. FULL PRICE **$5250**
Call Mr. Green—Evenings B 1997

★ HOME BUYERS ★

BEFORE BUYING, DRIVE OUT TO 3067 DONALD ST. and inspect this modern five-room bungalow with full basement, drive-in garage, etc. If you want transportation, phone Ralph Sundin, G 1087.
PRICE **$7600**
Terms or clear title.

FRANK S. GREEN LTD.
723 FORT STREET PHONE G 4159

BERNARD & CO.
B 5316

Must Be Sold This Week
Owner Transferred

And must sell valuable property comprising eight rooms, full cement basement, HOT-WATER HEAT and large lot. Busiest part of Gorge Road. Licensed for tourist business. Key and details at office.
ASKING PRICE **$9500**
(Or reasonable offer.),

BERNARD & CO.
Member Real Estate Board of Victoria
629 FORT ST. PHONE B 5316

Bargain For Someone In Choice Waterfront Property

Oil-O-Matic hot-water heating, solid brick construction, modern. Two Pembroke bathrooms, all oak floors, very large living-room, plate-glass windows. Breath-taking view of Straits and Olympics, large landscaped (mostly natural) secluded lot. Must be sold due to ill-health. Offers invited.

Please Ask for Mr. Betts
Evenings—G 8559

BROWN BROS. LTD.
(Est'd 1918)
1125 BLANSHARD STREET
PHONES—E 1183-4 - E 1816
Members Real Estate Board of Victoria

Auto Display

Special for Austin A-40
5000-MILE SERVICE

1. Add grease to front wheel bearings and check
2. Service air cleaner.
3. Change transmission and differential lubricants.
4. Service shock absorbers.
5. Replace oil filter cartridge.
6. Check and tighten undergear.
7. Lubricate speedometer drive.

Special Price $7.50—Parts Extra

Thomas Plimley Limited
1010 YATES STREET VICTORIA, B.C.
PHONE G 7161

O.K. USED CARS
AT
Wilson's Bargain Lot

1948 CHEVROLET SEDAN in new car condition. Only one owner. Low mileage and lots of extras. Buy it for only **$1895**

WILSON MOTORS LTD.
YOUR CHEVROLET DEALER
YATES at QUADRA E 1107

ONE OWNER CARS

1948 DODGE SPECIAL DE LUXE 2-DOOR SEDAN
1941 DE SOTO CUSTOM SEDAN

WONDERFUL CONDITION
WONDERFUL BARGAINS

J. M. WOOD MOTORS
DODGE—DESOTO—DODGE TRUCKS
1061 YATES G 7196

Guaranteed Quality USED CARS

1947 BUICK SEDANETTE with under-seat heater, defroster and radio; color, light grey. This car has only had one owner and is in perfect condition, with a low mileage of 14,000. Price **$2975**

Davis Motors Ltd.
900 FORT ST. G 8154
Wholesale and Retail Parts Depot for General Motor Cars
BUICK - PONTIAC - G.M.C. TRUCKS
VAUXHALL

BRAKES
BONDED

$16.00 For Most Popular Cars. No Rivets, No Scoring
AND 75% LONGER LIFE

View St. Garage
720 VIEW ST. G 3243

See These Bargains
FINE
USED CARS

1946 CHEVROLET TUDOR—Good shape **$1625**
1947 MERCURY FOUR-DOOR — Just the car for you and the family **$1850**
1946 PONTIAC SEDAN—This is a great model **$1750**
1947 FORD FORDOR—Has radio and heater **$1795**
1947 AUSTIN SEDAN—For economy, this is the car. And only **$1250**
1947 DODGE CUSTOM SEDAN — A fluid drive model in excellent condition. Full price **$2175**

LINE-UP OF TRUCKS

1947 FORD PANEL **$1595**
1947 FORD PICK-UP **$1495**
1945 INTERNATIONAL 2-TON DUMP TRUCK **$1895**
1947 FORD 2-TON—A chassis and cab **$1625**

NATIONAL MOTORS LTD.
819 YATES ST. G 8177
Ask About Our Convenient Terms on Used Cars

EXTRA VALUE
at
Wilson's Bargain Lot

1947 CHEVROLET SEDAN with radio and heater. Good mechanical condition and priced to sell at **$1650**

1948 MERCURY PICK-UP with heater and defroster. Low mileage and excellent condition. A real buy at **$1495**

1936 CHEVROLET 2½-TON with flat deck. A very useful truck, licensed and ready to go for only **$175**

WILSON MOTORS LTD.
VIEW STREET BARGAIN LOT
828 VIEW ST. E 1107

Maynard & Sons
Auctioneers and Appraisers Since 1902

Instructed by the owner, we will sell on

TUESDAY, 2 P.M.

Attractive Almost New Glass Stucco

FIVE-ROOM BUNGALOW

known as

1920 Quamichan

Well situated among new homes on a lot 50x125, this well-built home comprises: **Through Hall to All Rooms; Living-Room, 15x18,** with attractive fireplace, cove ceilings, hardwood floor; **2 Bedroms, 12x12 and 9x12,** with clothes closets; **Dinette of** good family size; **good size Kitchen** with cabinets, tile sink and back and other built-in fixtures, Linen Closet, 4-Piece Pembroke Bathroom, etc. Full Cement Basement, space for 2 cars, copper piping, hot-air furnace.

Taxes $100. Venetian Blinds, Draw Blinds and Inlaid Lino included. Wired for electric range. Good buses and school service. Possibility of selling 50 feet of property.

TERMS OF SALE—5% mortgage of $4,000, balance cash; 10% of sale price at time of sale.

ON VIEW—Monday, 9.30 to 5; Tuesday, 9.30 to Sale Time

MAYNARD & SONS - Auctioneers
731-733 Johnson St. G 5921

Maynard & Sons
AUCTIONEERS and APPRAISERS Since 1902

Instructed by the Executors of an Estate and two Oak Bay Clients, we will sell in our Salesrooms,
731-733 JOHNSON STREET

WEDNESDAY, 1.30

Well-Kept

FURNITURE

China, Silver, Cut Glass

Such as: Chesterfield Suites and Convertos, Oak China Cabinet, 2 Drop-Leaf Gate-Leg Dinette Tables, Carpets and Rugs, Occasional Tables, 2 nice 6-Piece Dinette Suites, pretty Light Walnut Bedroom Suite, good Walnut Beds, Dressers, Chiffoniers, etc., very good Luggage, pretty Single Limed Oak Bed complete, Cribs, Congoleums, Buggies, Bikes, fine Gurney table top model 4-Burner Electric Range, Electric Rangette, All-Enamel Beach and Gurney Wood Ranges, 4 small Wood and Coal Ranges, ½-H.P. Electric Motor, 2 Electric Refrigerators (1 an apartment size), Hoover Vacuum, **good Fishing Rods and Tackle, excellent Linens, Bedding, etc.**

Full Particulars Tuesday's Papers

10 a.m. Car Sale
TO CLOSE AN ESTATE
1946 NASH SEDAN

Four-door de luxe, radio, heater, fog lights, very good appearance.

Also 1935 **Hupmobile Sedan,** 4-door, heater, good tires.

1929 Buick Pickup

(These cars on view Monday)

10.30 Basement Sale

Large selection useful Furniture, Toilets, Whitehead Gas Heater, Ranges, Bath, Display Counters, Sash, Doors, Garden Roller, Kitchenware, Garden Tools, Chesterfield Suites, etc.

MAYNARD & SONS - Auctioneers
731-733 Johnson St. G 5921

AUCTION SALE
NEAR DUNCAN, V.I.

On Thursday, Aug. 11 at 1 p.m.

Having received instructions from **Mr. F. A. Edwards,** I will sell on the farm on **Maple Bay Road,** four miles east of Duncan, next to Jas. Aitken, the following: 6 head of nice Dairy Cows, mostly first and second calvers, one of them has just freshened and another to freshen shortly, the others are in full milk, one is a registered Jersey; there are also two yearling heifers. Most of them were purchased from the dairy herd of Thos. Thorley, Victoria. There is also one 15-month-old crossbred Bull, 60 Hampshire-Barred Rock cross Pullets about ready to lay, a lot of laying Hens, a number of cross Cockerels, "heavy birds," and about 20 Bantams. Ford Ferguson Tractor, F.F. 2-Furrow 14-Inch Plows, F.F. Tractor Pulley, Maple Leaf Farm Truck with box and hoist is an older model but a useful truck on the farm, Steel Disc, Disc Seed Drill, about 12 tons of good Oat Hay, Wheat and Vetch all put up in good shape, Electric Brooder, Brooder House, lot of Tools, Page Wire, Barb Wire and many other things too numerous to mention.

Terms cash.

A. H. McPherson & Sons
LIVESTOCK AUCTIONEERS
3917 Cedar Hill Crossroad, Victoria
Phone G 3597

The Auction Sale of Furniture, Etc., which was advertised at this sale, has been cancelled.

Sales Conducted Anywhere on Vancouver Island

Field Day Events At Rosedale Park Draw 100 Children

Exciting events for the children at Rainbow Park this week were the wheelbarrow, three-legged and shoe races held as part of a special sports day, which attracted more than 100 participants.

Winners were: Rosie Smith, Shirley Dougherty, Warren Lang, Brian Holmess, Babs Smith, Brian Egan, Jimmy Collingridge, Wayne Sharback, Jimmy Rogers, Julie Garrington, Allister McNair, Bobby Hamilton, Barbara Loggie, Diane Nezgar and Leanne Butler.

The next special event at Rainbow Park will be a basket picnic Friday from 10.30 in the morning until 3 in the afternoon at Elk Lake. The park committee will sponsor a tea from 2.30 to 4, Wednesday afternoon.

ROSEDALE DOLL SHOW

A dolls' beauty contest and pet show were feature attractions at Rosedale Park's special event of the week.

Prizes were awarded to Marlene Cummins, Doris Flaxman, Betty Armstrong, Bernice Longland, Virginia Davis, Margaret Laycock, Arden McAlpine and Wilma Goddard.

Young Jimmy Sprague won top prize for the most unusual entry in the pet show—a goose. Other winners were: Len Pederson, Allen Goddard, Grace Margetish, Allen Goddard, Brian Robinson, Peter Walker, Blake Clark, Lorne Butt, Keith Nixon, Eric Longland, Barbara Waugh, Lennard Lightfoot, Dale McAlpine and Jimmy Tsieres.

A weird spectacle met the eyes at Cedar Hill Park when what appeared to be men from Mars, Indian medicine men and pirates paraded side by side with characters from story books in the special event last week. It was a costume affair with masques made from paper bags, scraps of wool and feathers worn by the youngsters.

Creation of the masques was a project throughout the week and the children were busy with crayons and paints right up until contest time.

Prizes were presented to Charlie and Patsy Thompson, Michael Currie, Bobby Nickle, son, Ronnie and Douglas McMillin, Russell Attwood and Pat Langton. A quiz show will be the highlight at the special event day, Friday at 2.

Maynard & Sons
Auctioneers and Appraisers Since 1902

Preliminary Notice
3 FINE BUILDING LOTS

Instructed by the owner, we will sell, at the various locations,

THURS., 11 A.M.
CHOICE LEVEL LOT, 50x113

100 yards from Dallas Road waterfront, between 30 and 46 MOSS ST. Taxes $62.31. Boulevarded street, among good homes. Described as No. 154, Block K, Map 834.

THURS., 2 P.M.
FINE LOT, 50x120

Party excavated, oak trees, situated among fine homes, boulevarded street, next to 1360 CRAIGDARROCH. Taxes $80.99. Described as Lot No. 114, Map 985.

THURS., 2.30 P.M.
CHOICE LEVEL LOT

Being next to the corner of CRAIGDARROCH AND FORT ST. 50-foot frontage on Fort Street by 108. Taxes $80.40. Described as Lot 6, Section 74, Map 985.

NOTE: Signs are on all lots.

Terms cash—10% deposit at time of sale. Further particulars from

MAYNARD & SONS - Auctioneers
731-733 Johnson St. G 5921

CANADA
DEPARTMENT OF AGRICULTURE
Prairie Farm Rehabilitation Act

TENDERS

Sealed tenders will be received by the undersigned until 2.00 o'clock p.m., Regina Time, Monday, August 29, 1949, for the construction of pipelines and other works on the Westbank Irrigation Project. The work is located in lots 503, 505, 506, 507, 1119, 2189, 1118, 2687, 2689, 3461, 3496, 1934, 2688, PR5641 and unsurveyed land west of L4090, in the Osoyoos Land District of British Columbia and about 4 miles south and west of Kelowna.

Tenders must be submitted on the forms attached to the specifications in the envelope provided.

The following are the main items of work and the approximate quantities of each:

1. Welded Steel Pipe, 20-inch to 22-inch ..... 15,700 lin. ft.
2. Welded Steel Pipe, 10-inch to 16-inch ..... 9,005 lin. ft.
3. Welded Steel Pipe, 4-inch to 8-inch ..... 51,160 lin. ft.
4. Steel Pipe Bends, various angles ..... 54 only
5. 4-Inch Lot Outlets, complete with box, key, elbow and riser ..... 125 only
6. Gate Valves, 6-inch to 20-inch ..... 14 only
7. Gate Valves, 4-inch ..... 148 only
8. Miscellaneous Fittings, Tees, Crosses, etc. ..... 111 pieces
9. Galvanized Iron Culvert, 12-gauge, 36-inch ..... 80 lin. ft.
10. Galvanized Iron Culvert, 14-gauge, 30-inch ..... 120 lin. ft.
11. Galvanized Iron Culvert, 16-gauge, 12-inch ..... 80 lin. ft.
12. Blow-off and Air Release Valve Units ..... 6 only
13. Timber, supplied and placed ..... 3 MFBM
14. Talus Bench Excavation ..... 800 cu. yds.
15. Hauled Backfill ..... 5,000 cu. yds.
16. Extra Work ..... 15,000 dollars

Plans, specifications and form of contract are on view at the following P.F.R.A. Offices:

418 Public Building, Calgary, Alberta.
910 McCallum Hill Bldg., Regina, Saskatchewan.
P.F.R.A., The Airport, Lethbridge, Alberta.
V.L.A. Building, Victoria Avenue, Kamloops, B.C.

Plans, specifications and tender forms for bidding may be obtained from the undersigned at his office in Regina, Saskatchewan; and from the P.F.R.A. Office in Kamloops, B.C., upon the deposit of Ten Dollars ($10.00) cash or a certified cheque for the amount payable to the Receiver General of Canada, which deposit will be redeemable upon the return of the plans and specifications in good order within one month after tenders have closed.

Any tenders which are not prepared strictly in accordance with the "Instructions to Bidders" may be rejected.

The lowest or any tender not necessarily accepted.

By Order,
L. B. THOMSON,
Director of Rehabilitation.
910 McCallum Hill Building,
Regina, Saskatchewan.

Parents In Oak Bay See Park Displays As Season Closes

Displays of handicrafts, demonstrations of skill and picnics brought to a conclusion the successful supervised playground season for three Oak Bay parks, where activities throughout the summer drew more than 600 children.

Winning a final game by a score of 8 to 3, Windsor Senior Boys brought the softball championship to their playground. Senior Girls' championship went to Willows by default and Willows were undisputed champions in the Junior Boys' league.

Hundreds of parents thronged Willows and Windsor Parks for evening displays of handicrafts and demonstrations of the rhythm band, folk dancing, play acting and gymnastics. Parents also turned out at Lafayette Park to watch the small children in their final display.

Of special interest was a display made by the children under direction of Mrs. Bowditch. Entitled "Enchanted Garden," the display revealed miniature elves, birds and animals made from salt and flour clay in a setting of trees and flowers, rocks and pools.

Friday and Saturday mornings novelty races were held for the children at Willows and Windsor, with Oak Bay Kiwanis providing hot dogs, ice cream and orangeade for a record crowd.

Eric Greville-Jones, chairman, expressed thanks of the playgrounds committee to those who had helped in the summer program.

Gold Rush Pioneer Dies At Langley

George Francis Ramson, 75, of 160 Beach Drive, one of B.C.'s pioneer miners, who mushed through the Yukon by way of Mackenzie River during the gold rush of '98, died Saturday at Langley.

A charter member of the Montreal Amateur Athletic Association, Mr. Ramson was snowshoe champion of all Canada in 1896. Interested in mining in West Kootenay, he lived at Langley seven years and at Merritt for 28.

A burglar who planned to enter the Hiscocks & Clearihue drug store at 627 Yates Street during the night, apparently beat a hasty retreat when he found the way barred by a plywood sheet after breaking the glass in the Broad Street door, city police reported. Attempt entry was spotted by the officer on his beat at 2.05 Sunday morning.

ONE MINUTE NEWS ABOUT JOHNS-MANVILLE

INEXPENSIVE WAY TO KEEP COOL

Does your house get unbearably hot in summer? Do you resign yourself to hours of tossing as you vainly try to sleep in a heat-saturated bedroom?

Well, there is a way to get relief at no extra cost! With Johns-Manville Rock Wool Home Insulation, your whole house can be up to 15 degrees cooler even on summer's hottest day! But keeping your home cool and comfortable in summer is only half the story. In winter, J-M Rock Wool keeps heat in and wintry blasts out—and, year after year pays for itself by saving you up to 30 per cent on fuel bills.

If you are considering insulating your home, get the facts and free folder on Johns-Manville Rock Wool, write Johns-Manville, 1206 Homer St., Vancouver, or see your nearest J-M dealer.

EATON'S Where Fashion and Value go Together

Sun Protection from our Toiletries Dept.

Ardena Sun Gelee
Perfect sun cream by the famous house of Elizabeth Arden. **1.65**

Ardena Sunproof Cream
. . . by Elizabeth Arden . . . smooth sun protection for hot midsummer days. **1.25**

Dorothy Gray Salon Shampoo and Sunburn Cream
Specially priced for a limited time only! Both for **1.50**

Sun Glasses
By Grantly . . . specially priced. Glamorously styled with tortoise shell rims and gold-colored trim, good quality lenses. **2.95**

"Lucky Penny"
A glamorous summer lipstick by Harriet Hubbard Ayer. **1.50**

EATON'S Sunburn Oil
Reliable protection from damaging sun rays; and easy on vacation budgets! Bottle **24¢**

Skol Suntan Lotion
Non-greasy and easy to apply . . . for an even golden tan. **53¢**

Noxzema Skin Cream
Feel it heal! Priced at **21¢, 49¢ and 69¢**

EATON'S Cold Cream
An economical size . . . approximately 1-lb. jar. **61¢**

EATON'S—TOILETRIES, MAIN FLOOR

What You'll Wear Most This Fall.....

The Three-Piece Suit

Because of its fabulous texture, dynamic detailing and classic silhouette . . . because of its perfect tailoring . . . and because it's the basis of your fall wardrobe. For these and many other reasons you'll choose a three-piece suit . . . and you'll want to choose from EATON'S beautiful selection of gabardines, tweeds, worsted flannels and glen plaids. The suits feature either short or full-length toppers. Sketched is only one from our extensive collection . . . fashioned from a soft glen plaid tweed . . . the suit is three-button style with neat collar and slant pocket . . . the coat is buttoned to neck, interlined, with soft swing back and cuffed sleeves. Sizes 12 to 18.

3-PIECE SUIT
115.00

EATON'S—COATS AND SUITS, FASHION FLOOR

The Pixie Books

Baby Best Sellers . . .

They'll delight any child, these Pixie Books . . . little folk classics that are beautifully illustrated. Selection includes: Animals on the Farm — In Nursery Land — Little Horse, Little Horse — Kitten Tales — Hickety Pickety — Mother Goose — Kittens Grow Up to Be Cats — Pig Tales — A Teddy Bear Tale — Barnyard Babies. Each

25c

EATON'S—BOOKS, LOWER MAIN FLOOR

Special! Billfolds

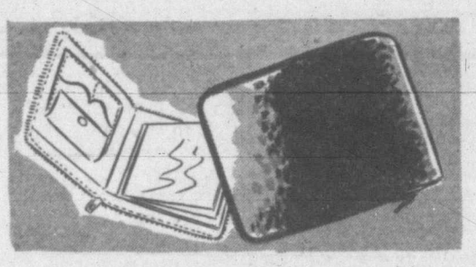

English Morocco . .

Well-made billfolds that make wonderful gifts or indispensable accessories for your own purse or pocket. Fitted with change purse, bill compartment, 5 windows and zipper fastening. Special, each

2.25

EATON'S—STATIONERY, LOWER MAIN FLOOR

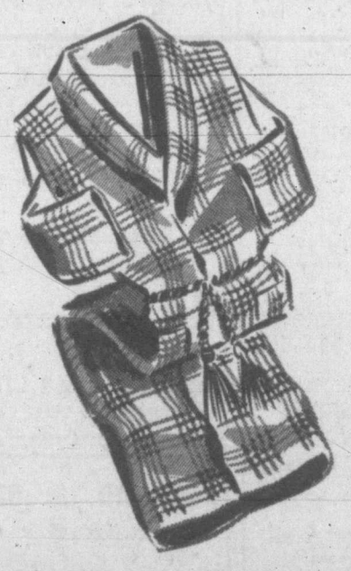

Esmond Robecloth Dressing Gowns

Comfy favorites for cold winter evenings . . . made from heavy quality beacon cloth in the popular wrap-around style. Gay, fancy plaids in bright colors of green, blue and wine . . . trimmed with braid, tie braid belt, patch pockets and rolled collar. Sizes 36 to 42. **4.95**

Also in larger sizes . . . plain shades of wine and blue, in wrap-around style, braid trim and belt, and patch pockets. Sizes 46 to 52. **5.95**

EATON'S—DRESSING GOWNS, FASHION FLOOR

Noon Hour Specials ★

On Sale From 12.30 Noon—While Quantities Last

NO PHONE OR MAIL ORDERS, PLEASE

Colorful Silk and Sheer Scarves

Gay scarves in square and oblong shapes . . . perfect accessories for your fall wardrobe, at a price that brings them within the reach of the strictest budget. From rayon sheer and silk with rolled hems. In soft pastel shades. **NOON HOUR SPECIAL**

98c

EATON'S—SCARVES, MAIN FLOOR

Dainty Summer Blouses

High-priced lines marked down to such a low price you can't afford to miss this opportunity. Beautifully styled with short, cap, push-up or long sleeves; high or V necklines, and in prints or plain colors; also a few in white. **NOON HOUR SPECIAL**

2.00

EATON'S—WOMEN'S BLOUSES, FASHION FLOOR

Men's All-Wool Ankle Socks

Substandards of cushion-soled ankle socks. Knit from soft wool . . . stock up now for winter months. In plain shades of beige, yellow and white. Sizes 10 to 11½. **NOON HOUR SPECIAL**, pair

49c

EATON'S—MEN'S HOSIERY, MAIN FLOOR

Women's Leather Slippers

Leather slippers styled with popular wedge heel and padded sole. In blue and wine only. Sizes 4 to 8. Exceptional value for Tuesday shoppers. **NOON HOUR SPECIAL**

1.99

EATON'S—WOMEN'S SHOES, FASHION FLOOR

It Pays to Shop at EATON'S STORE HOURS: 9 a.m. to 5 p.m. Wednesday, 9 a.m. to 1 p.m.—Phone E4141

THE T. EATON Co OF BRITISH COLUMBIA LIMITED

Early Start Announced On Defence Link With Alaska

FOUR STAR FINAL

Weather Forecast
Cloudy today and Tuesday, continuing cool. Light winds. Low tonight, 51; high Tuesday, 62.

Victoria Daily Times

VOL. 115 NO. 32 **** VICTORIA, B.C., MONDAY, AUGUST 8, 1949—20 PAGES PRICE FIVE CENTS

Racing At Vancouver

— Selections —

By CENTAUR

FIRST RACE—
Mio Plaid
Van Vic
Pari Brazen
SECOND RACE—
Khedive's Star
Goldsmith Boy
Displayer
THIRD RACE—
Happy Lancer
Ima Juna
Troytown
FOURTH RACE—
Pacific Jewel
Flying Carrab
Compelled
FIFTH RACE—
Interned
Lord Pebble
Sunny Ship
SIXTH RACE—
Lands Sake
Fun Fest
Sum Tam
SEVENTH RACE—
Lady Playfair
Assayer
Victory Band
EIGHTH RACE—
Lieut. Gerald
Mataco
Gala Hat
FIRST SUB RACE—
Jazz Lady
Reveal
Gallant Chief
BEST BET—Lands Sake

By STREAMONY

FIRST RACE—
Noreen
Pari Brazen
Mio Plaid
SECOND RACE—
Khedive's Star
High Brow
Fairliner
THIRD RACE—
Ima Juna
On To Glory
Happy Lancer
FOURTH RACE—
Lynn Valley
Happyland Jr.
Pacific Jewel
FIFTH RACE—
Yangtze Rapid
Sunny Ship
Interned
SIXTH RACE—
Blue Pennant
Press Boy
Lands Sake
SEVENTH RACE—
Burgoo Dinner
Lady Playfair
Assayer
EIGHTH RACE—
Sea Fiddler
Lieut. Gerald
Boots Shorty
FIRST SUB RACE—
Jazz Lady
Pepper Lou
No Hurry
BEST BET—Lady Playfair

Overnight Entries

First Race—Claiming, $850, three year-olds and up, five and a half furlongs:
7060 Bottle House (Russell) *105
7077 Pari Brazen (no boy) *114
7174 Galla Roma (Matthews) 109
Boysan (Summers) 122
7090 Belle Park (Bruschak) 109
7153 Sweeping Wasp (Jellison) *114
7134 Noreen (Neal) 114
7104 Duddingston (Stoddard) 109
7112 Van Vic (Jellison) *109
7126 Mio Plaid (Christensen) 114
Also eligible:
7089 Brown Orchid (Matthews) 109
7136 Harney Rose (no boy) *109
7134 Foxy Donna (no boy) *107
7077 Lady Onsla (Sivewright) 109

Second Race—Claiming, $850 three-year-olds and up, six furlongs:
7133 Lumby (H. Johnson) 116
7133 Gallward (Coppernoll) 116
7120 Displayer (T. Johnson) 121
7143 Goldsmith Boy (Moreno) 116
7174 Arpeggio (no boy) *109
7134 Khedive's Star (Eads) 116
7146 Western Bomber (Allan) 116
7153 Sis Away (no boy) 111
7085 High Brow (Sivewright) 121
7172 Point Ration (Summers) 121
Also eligible:
7146 Glenboro (no boy) *105
7173 Peggy Lane (Rizzo) *104
7158 Fairliner (no boy) *106
7172 Dr. Dora (G. Miller) 111

Third Race—Allowance, $850, 3-yearolds, five and one-half furlongs:
7139 Beatle C. (Matthews) 108
(7063) Ima Juna (no boy) 115
7151 Troytown (Moncrief) 106
(7039) On To Glory (no boy) 118
7139 *Happy Lancer (H. Johnson) 118
(7127) Pliny (T. Johnson) 118
7111 *Proud Vino (no boy) 113
7127 Youcallit (Juarez) 110
* Lavender Stock Farm entry.

Fourth Race—Allowance, $850, 3-year-olds, foaled in Canada, six furlongs:
(7160) Happyland Jr. (Moncrief) 120
7015 Lynn Valley (Stoddard) 115
7160 Spangle Main (H. Johnson) 115
7160 Tangible (Rizzo) *103
7160 Flying Carrab (Sivewright) 110
7160 Compelled (T. Johnson) 115
7156 Cedar Queen (Matthews) *110
7135 Pacific Jewel (Jellison) *110
7135 Trace Band (Eads) 115

Fifth Race—Claiming, $850, 3-year-olds and up, six furlongs:
7162 Sonny Ship (Mullman) *113
7082 Beach Drive (H. Johnson) 108
7126 Happy Bob (Allan) 113
(7109) Carol-Wynn (Neal) 114
7150 Interned (Moreno) 115
7082 Sparkling Elise (Matthews) *113
7177 Brocan (Jellison) *108
7162 Lord Pebble (Slocum) 115
7150 Yangtze Rapid (Stoddard) 112

Sixth Race—Claiming, $850, three-year-olds and up, mile and a sixteenth:
7156 Lands Sake (Jellison) *111
7176 Bruno Touch (Sivewright) 119
(7117) Dry Marsh (Sivewright) 116
7137 New Beau (Neal) 114
7126 Blenhill (Matthews) *116
7170 Fun Fest (no boy) 109
7142 Sum Tam (Jellison) *109
7137 Cherokee Boy (Wells) *112
7116 Press Boy (H. Johnson) 119
7116 Blue Pennant (Eads) 121
Also eligible:
(7144) Saloptic (no boy) 109

Seventh Race—Claiming, $850, four-year-olds and up, six furlongs:
7075 Nalod (no boy) 114
(7150) Western Comet (Sivewright) 114
7161 Assayer (Stoddard) 114
7150 Burgoo Dinner (Matthews) *114
7107 Lady Playfair (Slocum) 114
7148 Sweepnan (T. Johnson) 112
7114 Lemon Re (Coppernoll) 114
(7164) Victory Band (Jellison) 109
7162 Meander In (Moncrief) 114

Eighth Race—Claiming, $850, four-year-olds and up, mile 70 yards:
(7165) Sea Fiddler (Matthews) *116
7176 Judy J (Coppernoll) 116
7146 Ardour (Daniels) *111
7076 Aluminum Lou (Sivewright) 116
7118 Lieut. Gerald (Neal) 118
7052 Meta M (Jellison) *103
7140 Boots Shorty (H. Johnson) 121
7176 Fleet Check (Bailey) 121
7154 Mataco (D. Miller) *114
7154 Reg'lar Joe (G. Miller) 118
Also eligible:
7140 Arbor Vita (Summers) 116
7184 Jubilynn (Moncrief) 116
7144 Lilly Destrer (T. Johnson) 111
7188 Gala Hat (Rizzo) *114

First Sub-Race—Claiming, $850, three-year-olds and up, five and a half furlongs:
No Hurry (Moncrief) 112
Pure Vanity (Moncrief) 117
7165 Red Chalk (H. Johnson) 118
7165 Reveal (Juarez) 119
7129 Pepper Lou (T. Johnson) 119
7036 Shaganappy (no boy) 109
7167 Kenny Van (Sivewright) 114
7165 Gallant Chief (no boy) *109
7157 Jazz Lady (T. Johnson) 109
7158 Jamos Frank (Moreno) 117
Also eligible:
7157 Cappy S (no boy) *112
7174 Dolly Somers (Ricketts) *105
7158 Bomberette (no boy) 112
(6568) Highland Max (Jellison) *113

Second Sub-Race—Claiming, $850, three-year-olds and up, five and a half furlongs:
Shower Ann (Jellison) *107
7174 Cherry Marcus (no boy) *102
7165 Rock Steady (Moncrief) 114
7106 Beau Brummel (Rizzo) *112
7165 Nibble (Novello) 119
Little Giant (no boy) 117
7132 Lady Freckles (no boy) 104
7152 Neds Pride (no boy) 101
7174 Slateford (Sivewright) 109
7167 Mira Tryst (Coppernoll) 112
Also eligible:
7167 Get Tuned (Wells) *105
7156 Speedy Lass (no boy) 107
7188 Loma Mar Ed (Daniels) *112
Weather raining, track sloppy (at time of entries).
First post: 4.00 p.m. P.D.T.
* Apprentice allowance.

Cops And Robbers For Keeps

Shooting it out with a trigger-happy criminal, Chicago policeman Jack Muller (arrow) cries out, "I've been shot." Ten squads of police trapped Edward Shumak, 23, in a Chicago railroad station washroom. Before he was killed, Shumak shot four officers, including Muller, who was hit in the forehead. Two of the policemen are in serious condition.—(NEA Telephoto)

B.C. Lumber Operators Want 13-Cent Pay Cut

VANCOUVER (CP) — British Columbia coast lumber operators today proposed pay cuts of 13 cents an hour for their 32,000 employees.

The suggestion for a wage cut is contained in an 80-page brief submitted to a conciliation board by Forest Industrial Relations Ltd., spokesmen for the operators.

The brief replies to demands by the International Woodworkers of America (C.I.O.) for a 15-cent-an-hour wage boost.

Operators contend that the demand would cost the industry more than $22,000,000 annually.

The union's demands were placed before the conciliation board in Vancouver at its opening session Friday.

Operators have argued that present wage scales have cut employment in the woods from 36,000 since last year, due to shrinking markets and uncertain economic conditions within the industry. They propose that the wage scales for the 1949-50 I.W.A. contract be dropped to the 1947-48 level.

Such action would wipe out a raise of 13 cents an hour, or 11 per cent, whichever was greater, obstained by the union during negotiations last year.

R. V. Stuart, in presenting the brief to the conciliation board today, said the health and welfare plan demanded by the I.W.A. would add between $5,000,000 and $8,000,000 a year to operators' annual payrolls.

He said that the increase in board rates from $1.50 to $2.50 a day would not pay board costs. He said that 53 coast operators were losing 51 cents a day on board and lodging rates of $2.50 last January.

Middlesex Saved From Rout By Denis Compton

LONDON (Reuter)—A fighting innings by Denis Compton saved Middlesex from being routed by Surrey in today's English cricket. But in spite of Compton's fine effort, the county championship leaders finished the day in a difficult position.

Replying to Surrey's 444, Middlesex lost three wickets for 17 runs. Compton came to the rescue with 86 not out in three hours, 10 minutes, and with him Sims added 33 for the eighth wicket, following with a ninth-wicket stand of 64 with Jack Young. W. Surridge, Surrey's fast medium bowler, claimed six wickets for 49 runs, and Eric Bedser took two for two.

Kid With Accurate Throwing Arm May Get Baseball Job

PALISADES PARK, New Jersey (BUP)—Burt Nevens, publicity director for Palidsades Amusement Park, New Jersey, was trying all over New Jersey today to locate 16-year-old Bobby Pritchard, who cleaned the park out of kewpie dolls with his accurate throwing arm.

Nevens said that several baseball teams including the Newark Bears of the International League had expressed interest in the youngster who knocked down 3,000 consecutive milk bottles, five at a time, and won over 400 assorted prizes, mainly dolls.

The youngster said he lived in Newark but efforts to find him there were unavailing.

"That kid might be a pro, working for some other amusement park some place and coming in here to clean us out of prizes," he said. "But even so we'd like to find him. He could probably do a lot better pitching baseballs in a ball park."

Woman Asks Return Of Seized Truck

VANCOUVER (CP)—A Cloverdale, B.C., woman is petitioning the federal government for the return of a truck seized in a R.C.M.P. liquor raid, claiming she is an "innocent victim."

Mrs. Maria Kruzick said she had no knowledge of the offence which brought her son, Anton Kruzick, a $500 fine for unlawful possession of liquor.

The truck was seized July 16 after police found three gallons of illegal liquor in it.

Joanne Dru Wed

LA JOLLA, Calif. (AP)—Movie players Joanne Dru and John Ireland were married in an informal, single ring ceremony in the garden of La Velancia Hotel here.

Gregory Peck was best man and Barbara Ford, daughter of movie director John Ford, was maid of honor.

Miss Dru is the ex-wife of singer Dick Haynes, now the husband of Nora Eddington.

Highway System To Connect Atlin With Big Artery

OTTAWA (BUP)—Plans for early construction of a 58-mile addition to the Northwest Highway system connecting Atlin, B.C., to the Alaska Highway were announced today by Defence Minister Brooke Claxton.

The project will be undertaken by the Canadian Army at the joint request of British Columbia and the federal Mines and Resources Department, Claxton said.

Atlin is an isolated community accessible at present only by air or by tractor train in winter. The proposed road will connect it through, not only to the Alaska Highway, but also to the Pacific coast at Haines, Alaska.

The new road, which will help in the mineral and forestry development of the area, will be 58 miles in length, of which a little over 26 miles will be in the Yukon, the remainder in British Columbia.

Costs will be shared by the Mines and Resources Department and by British Columbia, the former supplying $250,000, the latter providing $200,000.

Work will be carried out by Royal Canadian Engineers of the Northwest Highway system under the supervision of Brig. A. B. Connelly, commander and chief engineer of the system.

Wants Action To Solve Amateur-Pro Problem

CALGARY (CP) — A strong plea that Canada's soccer officials immediately take a firm stand against the "pretense and hypocrisy" of the present amateur-professional problem was made here today by Prof. O. J. Todd, president of the Dominion Football Association.

Dr. Todd, a professor at the University of British Columbia, called on the association to take bold action to solve the problem. His statements were contained in his presidential report at the opening of the association's annual meeting.

He said he was confident other major sports would welcome such action "and would tend to fall in line."

In other reports submitted at today's opening session, more than 25 delegates learned that the association now is in its best financial position in years.

"There are at least some areas where players sign amateur forms and as a matter of course receive payment for their services," Dr. Todd said.

"In treating this difficulty we must choose between three alternatives: honestly living up to our rules and possibly disrupting football; shutting our eyes to the manifest infractions; or "changing the rules to make them practicable and enforceable.

"Frankly, I don't believe in framing or pressing legislature with no intention of enforcement. If the law is good, it should be adhered to. If not, it should be abrogated.

"The present embarrassing situation of pretense and hypocrisy, I am confident, is not confined to football. It is time some sport had the vision and the courage to clear up the matter and let clubs make their own arrangements with their players as they see fit."

Dr. Todd made no reference to any particular area in his report. A number of delegates, however, said following the meeting that some clubs in both eastern Canada and on the west coast made no attempt to hide the fact their players received payment for their services.

Dies When Hit By Interurban Train

VANCOUVER (CP) — Fifty-year-old Thomas Parish struck by an interurban train in Vancouver today, died in General Hospital about three hours after the accident.

Parish is said to have run in front of the British Columbia Electric Railway company's Central Park train at Lake View station. Eyewitnesses said he apparently was attempting to reach the right side of the train to board it.

He was taken to hospital with critical head injuries and died shortly after 11 a.m.

His death brings to 24 the number of traffic fatalities in Vancouver this year.

Army Efficiency Seen In Uniforms

OTTAWA (BUP)—Thirteen of Britain's future military leaders told today how they learned of the Canadian Army's efficiency at first hand.

The 13, students from the Imperial Defence College who were visiting Canadian military establishments, were being shown round an Ottawa ordnance depot.

Two hours from the time they were measured, they said, they drove off in tailored-to-measure outfits of the army's new tropical worsted uniforms.

The army said it didn't usually work quite so fast, however.

Toronto Thieves Escape With $6,500

TORONTO (CP)—Police said today thieves stole a payroll of $6,000 and a cash box containing $500 from the frame office of Anglin - Norcorss Construction Co., on the site of the new Toronto Hospital for Sick Children.

The theft, believed to have been committed during the weekend, was discovered today by employees. Police said the thieves forced a window and jimmied a brick cupboard to get at the money.

Beauty In Berlin

The American occupation in Germany is leaving its mark. Now the Germans are getting the beauty contest craze. Some 20,000 Berliners flocked to Wannsee Lake Beach in the U.S. sector of the city to see local beauties, like this one, strut their stuff.

Explosion, Fire Cuts Off Power At Vancouver

VANCOUVER (CP)—An explosion and fire in the British Columbia Electric Railway Company's Horne Payne sub-station left Vancouver and most of the lower mainland area without electric power for nearly an hour today.

The failure occurred at 1.50 p.m., and power was restored shortly after 2.35 p.m., P.D.T.

Details of the explosion and fire are not yet available, but it is reported that no one was injured.

Street cars, trolley buses and interurban trains in the affected area were brought to a standstill, as was all electrically-powered machinery.

Stores, factories and homes were left without lights, and at least one downtown Vancouver department store closed its doors until power was restored.

The failure of elevators in large buildings forced many persons to walk up or down many flights of steps.

Two Front Teeth Swapped For Knife

SPOKANE (AP) — Two little boys about five years old looked longingly at a display of hunting knives, their eyes fastened on a card of pearl handled knives.

One held up a tiny plastic toy animal before the shopkeeper: "Will you take this for one of those knives?"

"No, the only thing that I'll take for one of those knives is your two front teeth," joked the man.

A few days later the boys were back. One displayed a wide gap in his mouth and two front teeth in the palm of his hand.

He got the knife.

70-Year Sentence

CEDAR RAPIDS, Ia. (AP)—Dr. Robert C. Rutledge, Jr. of St. Louis today was sentenced to 70 years in prison for the love triangle slaying of 28-year-old Byron C. Hattman.

The defence claimed Hattman "seduced and debauched" Mrs. Rutledge following a sailboating and drinking party last summer.

Today's Final Prices On Vancouver Market

(Hagar Investments Ltd.)

OILS—	Bid	Asked
Anaconda		10
Anglo-Canadian	330	335
A.P. Con.	17	18
British Dominion	19	
C. & E. Corp.	490	500
Calmont	31	
Central Leduc	73	76
Commmoil	35	
Commonwealth	66	
Dalhousie		37
East Leduc	19	21
Foothills	230	275
Globe Oil	47	50
Hargal Oil	10¼	11
Highwood Sarcee		9
Home Oil	950	10000
Leduc West	62	67
Mercury	8	
Okalta	145	150
Pacific Petr	240	245
Royal Canadian	6	
Sunset		18
Superior	31	33
MINES—		
Bayonne Cons.	5-4	6
Bralorne	1015	1050
Bridge River Con.	3	
B.R.X. (1935)	7	
Canusa Caribou	9-4	
Caribou Gold	115	125
Congress	3-4	
George Copper	6	
Grandview	14	
Grull Wihksne	4-2	
Hedley Mascot	24	27
Highland Belle	54	
Island Mountain	122	125
Pacific Nickel	14¼	15
Pend Oreille	490	510
Pioneer Gold	350	
Premier Border	4	4¼
Privateer	21	
Quatsino Copper	5-4	
Reeves McDonald	335	
Reno Gold	4-4	
Sheep Creek	120	125
Silbak Premier	40	42
Silver Ridge		11
Taylor Bridge	37	
Ulica	9½	10
Venanda	16	
Wellington		2
INDUSTRIALS—		
B.C. Forest Prod.	225	
B.C. Turf	27	
Burrard Drydock A	750	
Cdn. West. Lbr.	300	325
Capital Estates	1150	
Coast Brew.	325	335
H. R. MacMillan A	850	
Do. B	600	
Pacific Coyle	32	
Powell River	3850	3875
Sun Publishing	16-6	17-6
Westminster Paper A	900	
Do. B	325	900

RUSTY RILEY — **By Frank Godwin**

9,241 Believed Dead In 29 Ecuador Towns

By JORGE MANTILLA

QUITO, Ecuador (AP)—A call went out today to all United States Air Force and Navy freight planes in the Panama area to join a mercy airlift flying doctors, nurses and medical supplies into the earthquake-ravaged section of central Ecuador.

The death toll of the 'quake was reported soaring to more than 4,600. Damage estimates from some 29 mountain towns reached $20,000,000. Countless thousands were injured.

(In a dispatch from Guayquil, Reuter news agency quoted officials as saying the 'quake's death toll had reached 9,241. The officials said the death toll in the town of Ambato alone reached 5,000.)

Latest information available today in Quito was that no foreigners were killed or injured in the earthquake.

The Ecuadorian cabinet voted in emergency session Sunday night to take immediate action on President Galo Plaza Lasso's plans to rebuild the stricken areas — most populous in Ecuador.

The defence ministry said 2,000 troops were on duty in the worst hit zones and order was being maintained.

Communications were being restored slowly. The Ecuadorian air force ferried doctors, nurses and medical aid to thousands of injured.

Three planes of the United States Caribbean air command Sunday took six tons of relief supplies from Balboa to Quito. They included blood plasma, serums and drugs.

The president, back from a tour of the ravaged areas, said some of the scenes of suffering rivalled even the "most dantesque" imagination.

Four Towns Wiped Off Map

Four towns which virtually disappeared from the map were Guano, Patate, Pelileo and Pillaro.

Eyewitnesses returning from Ambato, largest city to receive the full force of the shocks, said the number of dead and injured undoubtedly had been underestimated.

These witnesses said the ravaged area now is only a cemetery where the odor of death is almost unbearable.

They said the number of persons buried along the slopes of Tungurahua volcano may never be known. They reported that when the quakes struck masses of earth slid away from the mountainsides and the volcano erupted.

Frantic relatives who fought their way into the earthquake area in search of loved ones, found mountains of debris instead of communities.

The Patate River was blocked by a mountainslide which created a lake at the foot of the old town of Patate.

This was the latest breakdown of the incomplete death toll by towns and cities taken from official and unofficial sources:

Pelilea, 3,200; Patate, 1,000 upwards; Ambato, 400 to 500; Pillaro, more than 20; Latacuanga, 11; Guano, 10.

Quakes again shook the slopes of the Andes Sunday. Shocks were felt in Ambato and Riobamba.

The catastrophe was responsible for another tragedy late Saturday when a mercy plane crashed in the quake area, killing all 34 persons aboard.

The dead were identified as four government officials, two crew members and 28 Shell Oil Co. employees.

Some 3,000,000 persons live in the area affected by the quake. It embraces about 2,500 square miles.

Premier Opens P.G.E. Tenders

Assisted by J. M. Stewart, the provincial government's railway consulting engineer, Premier Byron Johnson is shown opening three tenders at noon today for a 16-mile stretch in the extension of the P.G.E. to Prince George.

* * * * * *

Tenders Opened For Second Unit In P.G.E. Extension

Three tenders were opened at noon today by Premier Byron Johnson for the second section of the Pacific Great Eastern Railway's 83-mile extension from Quesnel to Prince George.

Tenders were submitted by Northern Construction Co. and J. W. Stewart Ltd., Jamieson Construction Co. Ltd., and Campbell Bennett Ltd., all of Vancouver.

They are the same three companies which tendered on the first section of the extension. Contract for the first phase was awarded to Campbell Bennett Ltd.

Today's tenders were for a 16-mile stretch north from Cottonwood Canyon, extending beyond Ahbau Creek.

Tenders were for clearing and grading.

They did not give an over-all price but listed unit prices on work to be done.

The overall price on the first section, 14 miles from Quesnel to Cottonwood Canyon, was $634,029. This was for clearing and grading, too.

Assisting the Premier in the opening of the tenders was J. M. (Jim) Stewart, retired deputy minister of railways, who now is the government's consulting engineer in the expansion of the P.G.E.

The opening of the tenders followed closely an announcement from Otawa that the federal government will assist the provincial government in the 83-mile project with a grant of $15,000 per mile. This amounts to approximately $1,245,000.

Tenders have not been called yet for the construction of a bridge over Cottonwood Canyon, dividing the first two stretches of work on the project.

Drilling for footings is under way now, and when full information has been gained, drawing of the span will be undertaken and tenders called.

Europe Union Admits Three New Members

STRASBOURG, France (AP)—The committee of ministers and the Council of Europe tonight decided to admit Greece, Turkey and Iceland to council membership.

The Foreign Ministers of Britain, France, Italy, Belgium, Holland, Luxembourg, Sweden, Norway, Denmark and Ireland—the charter members—met today at the medieval Strasbourg City Hall, in a step toward a federated continent.

Today's conferes comprise the committee of ministers of the council. They may be compared to the government of Europe, if a federated continent comes into being.

Wednesday, the council's first consultative assembly meets. The assembly is a parliament. It is made up of delegations from the parliaments of the member countries.

The council is prepared to extend its frontiers into southeastern Europe with the formal addition of Greece and Turkey to the present membership.

The council brings together in the committee of ministers and the assembly, half-a-dozen organizations that work for European unity and individual leaders of almost every political cast, except the extremes of Fascism and Communism.

The most colorful figure in the assembly will be Britain's wartime leader, Winston Churchill, postwar enthusiast for welding together the victor and the vanquished as one strong unit.

Ernest Bevin, Britain's foreign secretary, and his wife arrived today by car from Evian, Switzerland, where he has been resting.

Robert Schuman, France's foreign minister, is expected to raise the question of admitting the Saar as an associate member of the council.

Other countries, including Britain, are reported opposed to taking such a step which would be bound to have unfavorable repercussions in Germany.

Some council members favor adding west Germany as the 13th member as soon as the west German state chooses a government next week.

Conciliation Board On Railway Strike Meets In Britain

LONDON (AP) — A government conciliation board today went into session in the hope of averting a country-wide strike on Britain's state-owned railroads.

The issue is a demand by the National Union of Railwaymen for a pay hike of 10 shillings ($2) a week for 460,000 workers, plus time-and-a-quarter pay for Saturday afternoons.

The railway executive, which runs the lines for the government, has made a counter offer of one to three shillings a week for some 150,000 lower paid employees only.

All the workers except the 130,000 railway shopmen have agreed to accept the board's recommendations for a settlement. Their claim will be considered separately.

Present railway wages range £4 15s ($19) to £7 1s.

2 New Polio Cases

VANCOUVER (CP) — Polio incidence continues to rise here, with another two cases reported in the city today. Since Jan. 1, a total of 74 victims has been treated at the General Hospital—a figure far ahead of the 1948 peak.

No Trip For Quints

CALLANDER, Ont. (CP)—Mrs. Oliva Dionne said today she has no plans to take the quintuplets to Lourdes, France, site of the famous shrine, in 1950.

Unconscious 48 Days, Crash Victim Dying

NEW WESTMINSTER (CP)—A losing battle is being waged today by 25-year-old Ronald Low of suburban Surrey who has been unconscious 48 days following a traffic accident.

Hospital officials here said his condition is "poor" and that he is gradually "going down hill."

Hold-up Foiled

VANCOUVER (CP) — An attempted gas station hold-up today was apparently foiled by the level-headedness of the station attendant. When told by the would-be robber, "Don't move for 10 minutes," attendant Robert Kean struck him and ejected him from the office.

Plan Replacement Of Married Women In B.C. Civil Service

Replacement of married women employed by the provincial government is the plan of the Civil Service Commission.

An official of the commission said today: "We don't want them (married women who are civil servants) to get the idea that they are firmly implanted in their jobs."

All married women civil servants have been asked to submit to the commission an open resignation to be kept on file until the time comes when they can be replaced or their positions done away with.

This was not a change in policy of the commission. It merely was a change in the method of administration to comply with the law, it was explained.

Up until now married women employees have been kept on the temporary job list. Being temporary employees they knew they might be let out of work at any time.

The law states temporary employees must not be kept as such for over a year. Under the new arrangement, married women are made permanent employees but they still can be released with little fuss if their resignations are on file.

Some employees are questioning the commission's plans to remove married women, who are not breadwinners, from the ranks of the provincial civil service.

They are pointing to an act passed by the Legislature in 1931 which states, in effect, that marriage or sex does not disqualify a person from holding public positions.

Strike Expected In Ford Plants

DETROIT (UP)—Ford Motor workers in Michigan started voting today on whether to strike to back up their "fourth round" contract demands.

The 87,000 C.I.O. United Auto Workers—about three-fourths of Ford's total production workers—are expected to approve overwhelmingly a second walk-out in three months against the mammoth Ford empire.

(In Windsor, Ont., it was reported a strike of Ford workers in the United States would have almost immediate repercussions among 14,000 Ford of Canada employees.)

Ignore Ultimatum

HONOLULU (AP) — An imminent threat of government dock seizure brought no sign of early peace today in Hawaii's 100-day waterfront strike. Backed by a new territorial law to put the government in the stevedoring business, Governor Ingram M. Stainback ordered the islands' 2,000 striking C.I.O. longshoremen and seven struck firms to resume work immediately.

AUGUST FUR SALE NOW!
Malleks Limited

Advertise In the Times

NO ONE CAN AFFORD TO MISS THIS
GREATEST OF ALL AUGUST SALES
AND HERE IS TUESDAY'S HIGH-LIGHT
★ ★ ★ ★ ★ ★ ★
SUPERB CONSOLE COMBINATION RADIO
Standard FURNITURE DENNYS OF VICTORIA
A 5-tube set with automatic player for 10-inch and 12-inch records. Ample record space. Lovely rich walnut cabinet. Fully guaranteed. For the price of a table model alone.
129.50
FIVE FLOORS OF STUNNING VALUES

BLACK FALL DRESSES
$17.95 AND UP
Just Say "Charge It"
PLUME SHOP LTD.
1740 DOUGLAS STREET
Opposite "The Bay"

BODY and FENDER REPAIRS COST LESS AT Wilson MOTORS LTD.

We Specialize in Shipping Household Effects Between Vancouver Victoria and
STREAMLINED VANS LIFT-VAN SERVICE
"It Costs No More to Use the Best"
STOCKER'S SECURITY STORAGE LTD.
Affiliated With
Stocker's Transfer COMPANY, LTD.
PACKING STORAGE MOVING
PHONES B 1028 G 8181

GOODYEAR ANNOUNCES CANADA'S
FIRST ALL NYLON CORD AUTO TIRE
THE NEW GOODYEAR DOUBLE EAGLE NYLON CORD Super Cushion ANOTHER GOODYEAR FIRST
Here it is—the world's only automobile tire with a body made entirely of nylon cord! Each tiny, featherlight nylon strand twice as strong as a steel strand of the same weight, yet as flexible as silk!
In construction, the all nylon Double Eagle is the only automobile tire whose body is made exclusively of nylon cord. Nylon cord weighs far less than conventional cord, yet its phenomenal strength makes it possible for Goodyear to build a tire body that is far stronger than any made with the finest cotton or rayon cords.
Nylon gives the Double Eagle far greater resistance to bruises. Nylon means a much lighter, much cooler-running tire—a tire that's far safer, because it's far stronger!
No wonder the all nylon Double Eagle is the nearest thing to a blowout-proof tire! And mileage? You'll ride safely and comfortably on the all nylon Double Eagle long after any other tire would have to be replaced!
Built on the brilliantly successful principles of Goodyear's famous Super-Cushion tire, the new all nylon Double Eagle is undoubtedly the finest auto tire ever built! It's the tire for the motorist who wants only the very best in comfort, safety and mileage.
THE NEW DOUBLE EAGLE —in combination with Goodyear's matchless LifeGuard Safety Tube—is unquestionably today's final word in motoring luxury, comfort and safety.
GOODYEAR
MORE PEOPLE RIDE ON GOODYEAR TIRES THAN ON ANY OTHER KIND